Maryland Thoroughbred Industry

HANDBOOK 2001

Maryland Horse Breeders Association

The purpose of the Maryland Horse Breeders Association, a corporation chartered in 1929, is to encourage, promote, protect and improve the horse breeding industry in Maryland. BOARD OF DIRECTORS: Michael Pons, *President*; E. Allen Murray, *Vice-president*; James P. Steele Jr., *Secretary-treasurer*; Timothy T. Capps, *Executive vice-president*; John W. Boniface Jr., Thomas R. Bowman, Judith Z. DiNatale, Redmond C.S. Finney, Carlos A. Garcia, Ronald S. Green, David Hayden, Donald P. Litz Jr., Glenn R. Martin, Ann W. Merryman, Katharine M. Voss, Frank P. Wright. DIRECTOR OF SPECIAL EVENTS: Cricket Goodall. DIRECTOR OF ADMINISTRATION: Nicole M. Hart. BOOKKEEPING: Kathy Badders. RECEPTIONIST: Gale Shaffer. ADMINISTRATIVE ASSISTANT: Jennifer Nitzsche.

EDITOR/PUBLISHER, **Timothy T. Capps;** DIRECTOR OF PUBLICATIONS, ADVERTISING & DESIGN, **Barrie B. Reightler;** MANAGING EDITOR, **Lucy Acton;** RESEARCH EDITOR, **Cindy Deubler;** COPY EDITOR/RESEARCH, **Marge Dance, Carole Rigione;** ADVERTISING/MARKETING, **Brian Magness;** CIRCULATION, **Anne Warner.**

Acknowledgements: Statistics and results of North American racing, as given in this publication, are based upon the copyrighted charts and tabulations of *Daily Racing Form, Bloodstock Research, Inc.* and *The Jockey Club Equine Line.* Special line drawings by Paul Brown.

Printed in the U.S.A.

Copyright 2001
Maryland Horse Breeders Association, Inc.

Maryland

Thoroughbred Industry Handbook 2001

Welcome to the Maryland Horse Breeders Association's annual Thoroughbred supplement, published this year as the *Maryland Thoroughbred Industry Handbook 2001*. This single handy reference guide is provided as a service to our Thoroughbred breeders and owners, and as a promotional tool for the industry.

Contents

2 About the MHBA
4 Leading sires year-by-year
5 2000 end-of-the-year stallion statistics
7 Thoroughbred stallion roster
10 2000 Maryland-bred champions
14 Past Maryland-bred champions
15 All-time leading Maryland-bred money-earners
16 Farm index
18 Allegany, Garrett and Washington Counties
20 Anne Arundel County
22 Baltimore County
24 Calvert, Charles and St. Marys Counties
26 Caroline, Dorchester, Kent, Queen Annes, Somerset, Talbot, Wicomico and Worcester Counties
28 Carroll County
30 Cecil County
32 Frederick County
34 Harford County
36 Howard County
38 Montgomery County
40 Prince Georges County
42 MHBA members
44 2000 Maryland Fund Summary

Cover photo by Neena Ewing

MHBA sets the pace through decades of industry growth

Since 1929, the Maryland Horse Breeders Association (MHBA) has been the leading horse industry advocate within the state of Maryland. It functions as an informational resource for horse breeders and owners, the media, community and governmental organizations, and the general public.

As a service organization, the MHBA provides industry information, educational opportunities and legislative representation to its nearly 1,000 breeder-owner members, who include Thoroughbred breeders, owners of race horses, steeplechase and hunt enthusiasts, and others with horse involvement.

The main purposes of the MHBA have always been to encourage, promote, protect and improve the horse breeding industry in Maryland. While emphasis traditionally has been placed on the production of Thoroughbred race horses, the MHBA encourages all sports relating to the use of horses.

Maryland — a Thoroughbred state

Marylanders have been breeding and racing Thoroughbred horses for more than 300 years. From the famed 18th century race mare and producer Selima (by the Thoroughbred foundation sire the Godolphin Barb) to such 20th century champions as Gallant Fox, Omaha, Native Dancer, Nashua, Kelso, Ruffian and Spectacular Bid, Maryland-owned Thoroughbreds have been providing both excitement and profits for Free Staters.

Maryland is birthplace of two-time Horses of the Year Challedon and Cigar, in addition to Geisha and Miss Disco, dams of two of the most influential sires of modern times, Native Dancer and Bold Ruler, respectively. The great Northern Dancer stood most of his remarkable stud career in Chesapeake City.

The long list of famous Thoroughbred nurseries and training centers in Maryland includes Alfred Vanderbilt's Sagamore, William Walden's Bowling Brook, the Labrot family's Holly Beach, E.P. Taylor's Windfields and its modern counterpart Northview Stallion Station, the Pons family's Country Life, Fair Hill Training Center, etc.

While Maryland's Subscription Plate was run as early as 1721, organized Thoroughbred racing began with the establishment of the Maryland Jockey Club at Annapolis in 1743. Following the Civil War, this association built Pimlico race course in Baltimore, which opened in 1870 and still operates as America's second-oldest track.

Today Maryland boasts spring and summer racing at Pimlico, home of the Preakness Stakes (the second jewel in racing's Triple Crown), and fall and winter racing at beautiful Laurel Park, home to several major stakes races each year, including the Frank J. De Francis Memorial Dash. Each summer there are ten days of Thoroughbred racing at the Maryland State Fair at Timonium.

Turf and jumping race programs are held at Fair Hill, the nation's first pari-mutuel steeplechase course, which also hosts three-phase and driving competitions. In addition, Maryland supports half a dozen point-to-point hunt meets during the spring, evidence of healthy secondary Thoroughbred markets.

Maryland has moderate winters and consistent rainfall, excellent soils, a favorable political climate for the horse business, nearly 150 Thoroughbred stallions, well-managed breeding and boarding farms, incentive programs that award more than $5 million for Maryland horses and a number of modern, accessible training centers.

Horse breeding — a viable agricultural tradition with significant economic impact

Horse breeding and horse racing have an economic impact on the state that more than triples all other sports combined, and comprised 78 percent of the total estimated annual sports impact of $1.1 billion, according to the latest report by the Governor's Special Commission on Professional Sports and the Economy.

The overall economic impact of horse breeding and racing in Maryland is estimated to be about $1 billion annually, with the breeding component representative

of about half that total; employment in the racing industry is estimated to be about 17,000. This does not include the pleasure horse industry, which involves thousands of participants and about $500 million in additional economic impact.

Horse farms in Maryland occupy over 200,000 acres of farmland, preserving valued green space and serving as a buffer to development. They are a critical element in the maintenance of the state's agricultural heritage.

The Maryland Fund and Maryland Million

To support Maryland's Thoroughbred market, MHBA has developed (and administers) several innovative programs. Both the Maryland Fund (begun in 1962, for Maryland-breds) and the Maryland Million (1985, for Maryland-sired horses) were the first programs of their kind.

The Maryland Fund (Maryland-bred Race Fund and Maryland-bred Race Program) is a Thoroughbred breeding development and incentive program established in 1962 by the Maryland General Assembly. The Fund receives a percentage of the dollars wagered on racing in Maryland each year, which is then apportioned, according to a formula, between (a) purses for races involving Maryland-bred horses and (b) award payments earned by breeders, owners and stallions for race horses bred in Maryland.

The Maryland Fund was suggested to the legislature by the Maryland Horse Breeders Association as an innovative way to promote and improve the state's breeding industry and to help supply runners to Maryland tracks. Maryland was the first state to have such a program and, as a result, Maryland's law served as a model for some 29 state-legislated incentive programs across the country.

When the Maryland Fund was the only program around, in the early 1960s, it clearly had an impact on the size of Maryland's foal crop. By 1964, Maryland foal production had jumped 32 percent. Maryland's breed incentive fund is carefully structured so as not to subsidize the production of horses that could be termed "uneconomic," but rather to encourage improvement in the quality of stallions and mares. Unlike the majority of states with incentive programs, Maryland continues to produce foal crops of substantial commercial market value. About 50 percent of the races in the state are won by Maryland-breds. State-breds win the majority of claiming races, regardless of level, and 56 percent of all allowance races. In addition, Maryland-bred yearlings command a premium at public auctions in Maryland.

The Maryland Fund distributes money in four categories: 1) bonuses paid to the breeders of successful race horses bred in the state, 2) bonuses paid to the owners of successful race horses bred in the state, 3) bonuses paid to the owners of stallions who sire successful race horses bred in the state, and 4) purses for restricted races (stakes) for horses bred in the state.

The Maryland Million is a stallion stakes program that culminates each fall in a single celebration, Maryland Million Day, now second only to the Preakness among Maryland's major racing events. Maryland Million Day features races for all divisions, restricted to nominated progeny of nominated Maryland sires, with over $1 million in purses and awards.

Spreading the word — promoting and supporting Maryland's horse industry

Since 1936, the Maryland Horse Breeders Association has utilized publications as a means of promoting the horse industry and encouraging horse breeding and participation in horse sports. For many years, the MHBA published the award-winning monthly magazine *The Maryland Horse,* which is now a monthly newsletter for members of the association.

Recognizing the growing regionalization of the Thoroughbred industry, the MHBA now publishes *Mid-Atlantic Thoroughbred,* a four-color monthly magazine that covers racing and breeding in Maryland and throughout the region and helps reinforce Maryland's image as the pre-eminent breeding state on the East Coast. The *Mid-Atlantic Thoroughbred* is recognized as the premier monthly Thoroughbred trade publication.

In addition, the MHBA publishes an annual guide to Thoroughbred farms in Maryland, a service directory providing product and service information to the entire horse industry in the state, and various posters, brochures and guides that educate the public about racing and breeding in Maryland.

The MHBA also maintains an extensive equine library at its offices in Timonium. This library, with its collections of books, periodicals and videos, is open to MHBA members and to the general public.

In 1988, the Maryland Horse Breeders Association chartered the Maryland Horse Industry Foundation to serve various educational and charitable needs of the Maryland horse industry. Foundation projects include maintenance and expansion of the MHBA library, assistance to substance abuse programs for farm employees, support for scientific and veterinary research, and special grants for a variety of related causes. The Foundation is nonprofit and tax-exempt under Section 501(c)(3) of the Internal Revenue Code, so that contributions and gifts are fully tax-deductible to the extent allowed by law.

In addition, the MHBA has played a key role in the development of the Maryland Horse Council, established in 1984 to serve the common interests of all horse organizations in Maryland. The MHBA continues to be an active member of the MHC and provide support for its various activities.

Past leading Maryland Thoroughbred sires

The inimitable Northern Dancer led the general sire list six times and became the first Maryland stallion to amass progeny earnings of more than $1 million in a single year.

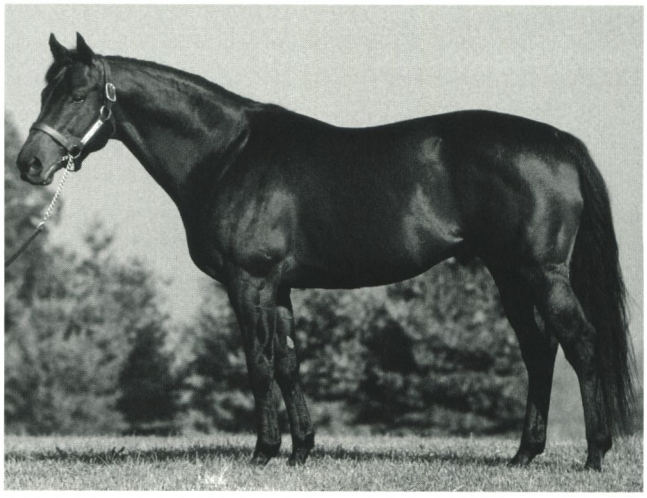

Allen's Prospect, a son of the mighty Mr. Prospector, is now Maryland's leading sire by every possible measure. He has led the nation by number of winners each of the past three years.

Maryland general sire list leaders

Year	Sire	Wnrs.	Wins	Stakes Wnrs.	Earnings
2000	Allen's Prospect	125	231	10	$4,132,170
1999	Allen's Prospect	106	218	5	3,216,390
1998	Polish Numbers	66	128	7	3,459,020
1997	Allen's Prospect	98	214	10	3,634,150
1996	Allen's Prospect	102	230	9	3,348,561
1995	Caveat	64	120	5	3,054,283
1994	Two Punch	68	151	8	2,502,650
1993	Caveat	65	146	5	2,330,360
1992	Caveat	58	131	7	2,045,410
1991	Caveat	65	124	6	1,956,560
1990	Horatius	60	136	2	2,067,700
1989	Smarten	67	143	6	2,102,148
1988	Rollicking	61	121	6	1,776,775
1987	Rollicking	71	179	3	2,035,163
1986	King's Bishop	23	60	6	1,612,245
1985	Tentam	31	84	4	1,153,041
1984	Tentam	51	124	6	1,855,248
1983	Halo	45	86	10	2,773,637
1982	Rollicking	57	143	6	1,466,348
1981	King's Bishop	41	79	6	1,527,442
1980	Tentam	38	98	8	1,597,052
1979	Spring Double	49	119	6	1,377,544
1978	Northern Dancer	37	80	8	1,390,591
1977	Northern Dancer	36	91	11	1,361,331
1976	Northern Dancer	34	89	8	1,424,578
1975	Restless Native	43	96	3	732,823
1974	Restless Native	40	87	2	773,101
1973	Northern Dancer	25	55	5	593,062
1972	Nearctic	44	111	6	797,656
1971	Northern Dancer	33	93	10	1,288,580
1970	Northern Dancer	31	73	7	825,270
1969	Nearctic	50	136	10	827,456
1968	Nearctic	53	134	7	685,402
1967	Nearctic	39	94	9	515,367
1966	Native Dancer	44	100	5	977,254
1965	Native Dancer	45	98	4	728,962

Maryland 2-year-old sire list leaders

Year	Sire	Wnrs.	Wins	Stakes Wnrs.	Earnings
2000	Allen's Prospect	14	22	3	$655,165
1999	Allen's Prospect	13	19	2	542,839
1998	Two Punch	8	11	1	318,760
1997	Two Punch	6	10	2	358,038
1996	Two Punch	6	11	2	407,090
1995	†Polish Numbers	9	21	3	668,942
1994	Private Terms	4	6	1	446,937
1993	Waquoit	8	16	1	347,038
1992	Carnivalay	4	11	1	296,612
1991	Oh Say	11	19	2	272,081
1990	†Allen's Prospect	14	18	2	398,120
1989	Baederwood	11	16	0	233,819
1988	Smarten	11	14	2	435,920
1987	†Thirty Eight Paces	2	6	1	344,732
1986	Rollicking	11	12	0	200,116
1985	Smarten	12	16	1	251,081
1984	Smarten	5	10	1	268,299
1983	Halo	12	21	3	732,574
1982	Halo	8	18	3	482,409
1981	Rollicking	9	18	2	288,020
1980	Lord Gaylord	2	8	1	462,005
1979	King Emperor	6	11	2	247,735
1978	Northern Jove	4	10	2	212,380
1977	†King's Bishop	11	19	2	197,103
1976	Northern Dancer	5	16	3	335,612
1975	Northern Dancer	10	15	1	187,170
1974	Impressive	11	17	2	125,959
1973	†Wise Exchange	5	9	1	109,963
1972	Rash Prince	5	9	2	147,918
1971	Sunrise Flight	5	10	2	107,333
1970	Cyane	9	21	4	254,885
1969	Native Dancer	9	19	4	202,658
1968	†Northern Dancer	8	20	3	194,960
1967	Nearctic	12	30	4	186,510
1966	Native Dancer	8	18	2	147,393
1965	Native Dancer	16	30	1	267,629

†-Denotes freshman sire

Maryland's leading sires in 2000

Supplied by Bloodstock Research Information Services (BRIS), these statistics were compiled on December 31. † denotes freshman sire.

	Runners	Starts	Winners	% Winners/ Starters	Races Won	Earnings	Avg./ Start	Avg./ Runner	BTW
Allen's Prospect	200	1,605	125	62.5	231	$4,132,170	$2,575	$20,661	8
Two Punch	127	873	71	55.9	118	3,167,580	3,628	24,942	5
Polish Numbers	133	848	67	50.4	119	3,123,180	3,683	23,483	5
Norquestor	120	1,039	78	65.0	158	2,775,450	2,671	23,129	3
Carnivalay	119	913	66	55.5	131	2,205,090	2,415	18,530	4
Not For Love	67	420	43	64.2	67	1,983,680	4,723	29,607	2
Waquoit	117	929	68	58.1	119	1,902,640	2,048	16,262	3
Citidancer	71	507	45	63.4	92	1,891,670	3,731	26,643	5
Horatius	84	642	49	58.3	92	1,674,140	2,608	19,930	1
Deputed Testamony	70	625	40	57.1	93	1,465,160	2,344	20,931	3
Valley Crossing	83	583	43	51.8	69	1,439,530	2,469	17,344	4
Concern	39	237	22	56.4	44	1,162,310	4,904	29,803	3
Caveat	42	345	25	59.5	50	963,485	2,793	22,940	3
Smarten	59	402	27	45.8	43	865,808	2,154	14,675	2
Oh Say	54	388	32	59.3	55	736,231	1,898	13,634	1
Baederwood	47	399	28	59.6	57	684,912	1,717	14,573	0
In Case	33	224	15	45.5	25	634,569	2,833	19,229	1
Marine Brass	45	361	24	53.3	41	549,994	1,524	12,222	0
Thirty Eight Paces	26	213	12	46.2	25	518,726	2,435	19,951	1
Clever Champ	31	232	20	64.5	45	509,657	2,197	16,441	1
Corridor Key	43	353	19	44.2	41	457,236	1,295	10,633	0
Rinka Das	35	264	15	42.9	27	455,522	1,725	13,015	0
Root Boy	28	235	14	50.0	22	422,596	1,798	15,093	2
Aaron's Concorde	30	218	15	50.0	22	420,566	1,929	14,019	1
Dover Ridge	30	197	11	36.7	20	388,392	1,972	12,946	2
Salutely	22	139	11	50.0	14	379,802	2,732	17,264	1
Private Key	20	140	11	55.0	18	329,316	2,352	16,466	1
Perfecting	19	160	13	68.4	21	277,947	1,737	14,629	0
John Alden	24	209	8	33.3	14	272,514	1,304	11,355	0
Another Reef	18	171	11	61.1	24	265,661	1,554	14,759	0
Believe the Queen	13	115	7	53.8	16	252,576	2,196	19,429	0
Ameri Valay	18	139	10	55.6	19	224,942	1,618	12,497	0
Providential (Ire)	19	124	9	47.4	18	182,318	1,470	9,596	0
Shelter Half	19	149	8	42.1	11	173,727	1,166	9,144	0
Northern Raja	10	78	6	60.0	10	170,197	2,182	17,020	0
Dancinwiththedevil	8	60	6	75.0	12	169,620	2,827	21,203	0

Maryland's leading 2-year-old sires in 2000

	Runners	Starts	Winners	% Winners/ Starters	Races Won	Earnings	Avg./ Start	Avg./ Runner	BTW
Allen's Prospect	34	117	14	41.2	22	$655,165	$5,600	$19,270	3
Polish Numbers	31	103	12	38.7	16	514,451	4,995	16,595	1
Two Punch	25	86	11	44.0	15	468,807	5,451	18,752	2
Not For Love	23	86	10	43.5	14	366,366	4,260	15,929	0
Citidancer	11	47	7	63.6	11	350,273	7,453	31,843	1
Concern	16	47	4	25.0	6	239,210	5,090	14,951	1
Norquestor	16	53	8	50.0	10	188,229	3,551	11,764	1
Valley Crossing	19	67	3	15.8	3	130,474	1,947	6,867	0
Waquoit	14	46	3	21.4	3	107,663	2,341	7,690	1
In Case	12	43	4	33.3	4	107,400	2,498	8,950	0
†Wayne County (Ire)	15	48	4	26.7	4	99,023	2,063	6,602	0
Horatius	10	26	3	30.0	4	91,599	3,523	9,160	0
Carnivalay	15	61	4	26.7	4	89,229	1,463	5,949	0
Rinka Das	11	41	3	27.3	4	66,853	1,631	6,078	0
Dover Ridge	2	13	1	50.0	3	51,810	3,985	25,905	1
†Itaka	7	22	2	28.6	3	39,520	1,796	5,646	0
Ameri Valay	5	23	2	40.0	2	38,155	1,659	7,631	0
Jane's Dilemma	2	14	2	100	3	29,995	2,143	14,998	0
Oh Say	4	10	2	50.0	2	29,238	2,924	7,310	0
Private Key	5	13	1	20.0	1	21,220	1,632	4,244	0

Maryland's leading sires lifetime

Supplied by Bloodstock Research Information Services (BRIS), these statistics were compiled on December 31. Stallions currently ranked had progeny earnings of $1,000 or more in 2000.

	Runners	Starts	Winners	% Winners/ Starters	Races Won	Earnings	Avg./ Start	Avg./ Runner	BTW
Allen's Prospect	545	12,538	436	80.0	1,892	$26,677,800	$2,128	$48,950	41
Smarten	487	11,422	371	76.2	1,600	25,575,200	2,239	52,516	47
Caveat	365	10,639	294	80.5	1,299	25,085,200	2,358	68,727	35
Horatius	532	13,319	422	79.3	1,716	22,952,400	1,723	43,144	21
Two Punch	388	8,004	309	79.6	1,270	22,803,600	2,849	58,772	32
Carnivalay	373	9,162	299	80.2	1,319	19,950,500	2,178	53,487	29
Waquoit	296	6,757	234	79.1	976	16,449,500	2,434	55,573	20
Oh Say	376	8,810	318	84.6	1,316	14,973,200	1,700	39,822	23
Deputed Testamony	289	8,233	222	76.8	1,158	14,723,100	1,788	50,945	13
Lord Gaylord	309	6,391	252	81.6	1,025	13,869,300	2,170	44,884	32
Polish Numbers	231	3,600	165	71.4	551	13,605,900	3,779	58,900	24
Shelter Half	282	7,749	231	81.9	1,095	13,358,200	1,724	47,370	18
Norquestor	229	5,385	191	83.4	834	13,277,500	2,466	57,980	18
Dancing Count	396	9,725	310	78.3	1,375	13,266,900	1,364	33,502	20
Spring Double	298	11,845	250	83.9	1,467	13,254,500	1,119	44,478	26
Baederwood	298	7,769	238	79.9	1,097	12,930,800	1,664	43,392	17
Salutely	170	5,604	139	81.8	804	11,564,500	2,064	68,026	12
John Alden	281	7,552	217	77.2	915	11,535,100	1,527	41,050	17
Citidancer	152	3,107	131	86.2	582	11,040,300	3,553	72,634	19
Restless Native	314	8,090	247	78.7	1,213	10,916,800	1,349	34,767	18
Thirty Eight Paces	269	7,221	218	81.0	944	10,485,900	1,452	38,981	10
Cojak	279	8,771	218	78.1	1,013	8,844,610	1,008	31,701	11
Hail Emperor	186	5,430	129	69.4	699	7,199,000	1,326	38,704	7
Corridor Key	206	4,877	159	77.2	582	6,650,090	1,364	32,282	7
Double Zeus	246	7,048	183	74.4	848	6,536,970	927	26,573	6
Marine Brass	174	3,585	132	75.9	478	6,149,140	1,715	35,340	7
Clever Champ	181	4,233	145	80.1	673	5,422,480	1,281	29,958	4
Believe the Queen	154	3,234	114	74.0	412	4,495,370	1,390	29,191	4
Double Edge Sword	162	5,429	118	72.8	532	4,112,200	757	25,384	2
Assault Landing	162	4,105	114	70.4	452	3,927,540	957	24,244	4
Fuzzbuster	137	4,214	103	75.2	510	3,603,480	855	26,303	2
Providential (Ire)	171	3,211	113	66.1	375	3,550,850	1,106	20,765	5
Sir Ivor Again	88	2,080	60	68.2	251	3,513,610	1,689	39,927	4
Brilliant Protege	147	3,814	102	69.4	408	3,405,970	893	23,170	2
Poster Prince	124	3,287	85	68.5	350	3,278,950	998	26,443	6
Dover Ridge	115	2,451	80	69.6	335	3,265,560	1,332	28,396	5

Maryland's leading 2-year-old sires lifetime

	Runners	Starts	Winners	% Winners/ Starters	Races Won	Earnings	Avg./ Start	Avg./ Runner	BTW
Allen's Prospect	300	1,081	126	42.0	178	$3,851,190	$3,563	$12,837	15
Smarten	277	1,193	112	40.4	157	3,768,690	3,159	13,605	17
Two Punch	208	712	90	43.3	118	2,724,670	3,827	13,099	10
Polish Numbers	140	442	54	38.6	81	2,229,450	5,044	15,925	9
Carnivalay	208	856	74	35.6	107	2,185,980	2,554	10,510	10
Citidancer	91	366	52	57.1	82	1,895,550	5,179	20,830	7
Caveat	199	847	61	30.7	78	1,624,820	1,918	8,165	5
Horatius	253	947	97	38.3	132	1,603,160	1,693	6,337	4
Waquoit	151	546	45	29.8	69	1,581,340	2,896	10,472	5
Oh Say	146	562	64	43.8	89	1,438,660	2,560	9,854	7
Baederwood	147	639	65	44.2	94	1,424,130	2,229	9,688	5
Shelter Half	139	561	67	48.2	105	1,383,870	2,467	9,956	8
Lord Gaylord	104	357	46	44.2	70	1,302,840	3,649	12,527	6
Norquestor	117	429	46	39.3	61	1,196,540	2,789	10,227	6
John Alden	159	686	52	32.7	70	1,105,740	1,612	6,954	5
Restless Native	163	829	78	47.9	121	1,091,980	1,317	6,699	8
Thirty Eight Paces	101	420	34	33.7	50	993,015	2,364	9,832	4
Cojak	149	703	62	41.6	76	991,759	1,411	6,656	2
Spring Double	155	724	66	42.6	97	871,638	1,204	5,623	5
Not For Love	46	164	22	47.8	28	833,385	5,082	18,117	2
Dancing Count	144	594	64	44.4	77	755,531	1,272	5,247	3
Deputed Testamony	157	649	38	24.2	51	718,982	1,108	4,580	1

2001 Maryland Thoroughbred Stallion Roster

AARON'S CONCORDE, dk.b./br., 1984, by Super Concorde—La Legende, by Reviewer; Arlene E. Kushner at Edmarve Farm, Inc., 3029 Prices Distillery Rd., Ijamsville, MD 20852. (301) 865-6264. $1,000 live foal, payable when foal stands and nurses.

ALAE ROUGE, dk.b./br., 1988, by Red Wing Bold—*Miss Flagler, by *Frigid Aire II; Katrina Graham at Rougeland Farm, Adamstown, MD. Mailing address: 8723 Antietam Dr., Walkersville, MD 21793. (301) 898-1477. e-mail: alaerouge@yahoo.com. $500 live foal, special consideration to approved mares, $100 nonrefundable booking fee.

ALLEN'S PROSPECT, b., 1982, by Mr. Prospector—Change Water, by Swaps; Syndicate at Country Life Farm, P.O. Box 107, Bel Air, MD 21014. (410) 879-1952, (877) 956-1952, fax 879-6207; e-mail: info@countrylifefarm.com; www.countrylifefarm.com. $12,500 live foal, payable Sept. 1 of year bred.

ALONG CAME JONES, b., 1982, by High Tribute—Sailor Scout, by West Coast Scout; Syndicate at Edmarve Farm, Inc., 3313 Prices Distillery Rd., Ijamsville, MD 21754. (301) 865-5213. Private contract

ALSTER, ch., 1991, by Alydar—Sabin, by Lyphard; Raymond Makarovich Jr. and Robert Kreis at Green Willow Farms, 956 Oak Tree Rd., Westminster, MD 21157-8216. (410) 795-3438, fax 795-7844, e-mail: g.willow@erols.com; www. greenwillowfarms.com. $1,500 live foal, payable when foal stands and nurses.

AMERI VALAY, b., 1989, by Carnivalay—Amerrico's Sphinx, by Amerrico; Elaine and Nick Bassford at Shamrock Farms, 4926 Woodbine Rd., Woodbine, MD 21797. (410) 795-0723, fax 549-1498. $2,500 live foal, payable Sept. 1 of year bred.

AMERRICO'S BULLET, b., 1986, by Amerrico—Silent Bullet, by Gala Harry; Jeanne F. and Hal C.B. Clagett at Roedown Farm, 3856 Wayson Rd., Davidsonville, MD 21035. (410) 798-4886, 798-1596 (barn), (301) 261-4016. $1,500 live foal, payable Oct. 1 of year bred, return or refund.

ANOTHER REEF, ch., 1983, by Plum Bold—Satin Dancer, by Jig Time; Syndicate at Shamrock Farms, 4926 Woodbine Rd., Woodbine, MD 21797. (410) 795-0723, fax 549-1498 or Bryan Wilkins (202) 966-5789, fax 364-6526. $1,000 live foal, payable Sept. 1 of year bred.

AWAD, b., 1990, by Caveat—Dancer's Candy, by Noble Dancer (GB); Syndicate at Northview Stallion Station, P.O. Box 89, 55 Northern Dancer Dr., Chesapeake City, MD 21915. (410) 885-2855, fax 885-5985; e-mail: northview@eclipsetel.com; www.northviewstallions.com. $3,500 live foal, payable Sept. 1 of year bred.

BIG RED BISHOP, ch., 1995, by Bishop Northcraft—Occasional Lee, by Proud Clarion; Partnership at M K Stables, 16201 Bald Eagle School Rd., Croom, MD 20613. (301) 336-5006, 888-2952. $1,000 live foal, special consideration to approved mares.

BISHOP NORTHCRAFT, ch., 1981, by King's Bishop—Lady Northcraft, by Northern Dancer; Partnership at M K Stables, 16201 Bald Eagle School Rd., Croom, MD 20613. (301) 336-5006, 888-2952. $3,000 live foal, special consideration to approved mares.

BISHOP'S OTHER BOY, ch., 1990, by Bishop Northcraft—Lay You Down, by Inkosana; Adrian L. Merton at Six M Farm, 441 Owensville Rd., West River, MD 20778. (410) 867-0380. Private contract.

BRILLIANTLY BOLD, gr., 1990, by Brilliant Protege—Anjuska, by Smokin' Eagle; Jerry A. Burchinal at Timberbrook Farm, 21000 Slab Bridge Rd., Freeland, MD 21053. (410) 357-8236, e-mail: tbrook@bellatlantic.net; www.timberbrookfarm.com. $850 live foal, $350 booking fee.

BRILLIANT PROTEGE, gr., 1975, by Secretariat—Irradiate, by *Ribot; Syndicate at Edmarve Farm, 3313 Prices Distillery Rd., Ijamsville, MD 21754. (301) 865-5213. Private contract.

BRUCE'S RAINBOW, b., 1992, by Dooley's—Gracie Ann, by Troms (Ire); Emmie Prettyman at Clay Hill, 9911 Ardmore Rd., Springdale, MD 20774. (301) 773-0444; fax 322-4514; e-mail: clayhill@wizard.net. Negotiable.

BUMBI (Arg), ch., 1982, by Babas Fables—La Bambuca, by *Gamin; Norman A. Johnson, 14600 Old Stage Rd., Bowie, MD 20720-4826. (301) 262-9458.

CARNIVALAY, b., 1981, by Northern Dancer—Obeah, by Cyane; Syndicate at Country Life Farm, P.O. Box 107, Bel Air, MD 21014. (410) 879-1952, (877) 956-1952, fax 879-6207; e-mail: info@countrylifefarm.com; www.countrylifefarm.com. $5,000 live foal, payable Sept. 1 of year bred.

CAT COUNTRY, gr./ro., 1997, by Storm Cat—One Great Lady, by Fappiano; Partnership at Elberton Hill Farm, 837 Darlington Rd., Darlington, MD 21034-1813. (410) 836-3900, 836-3883, fax 457-4988, e-mail: elbertonhill@msn.com, e-mail: catcountry@horsecome.net. $2,000 live foal.

CITIDANCER, ch., 1987, by Dixieland Band—Willamae, by Tentam; Syndicate at Country Life Farm, P.O. Box 107, Bel Air, MD 21014. (410) 879-1952, (877) 956-1952, fax 879-6207; e-mail: info@countrylifefarm.com; www.countrylifefarm.com. $12,500 live foal, payable Sept. 1 of year bred.

CLEVER CHAMP, dk.b./br., 1982, by Clever Trick—Here's Inez, by Venetian Court; Syndicate at Edmarve Farm, Inc., 3313 Prices Distillery Rd., Ijamsville, MD 21754. (301) 865-5213. Private contract.

CONCERN, dk.b./br., 1991, by Broad Brush—Fara's Team, by Tunerup; Syndicate at Northview Stallion Station, P.O. Box 89, 55 Northern Dancer Dr., Chesapeake City, MD 21915. (410) 885-2855, fax 885-5985; e-mail: northview@eclipsetel.com; www.northviewstallions.com. $10,000 live foal, payable Sept. 1 of year bred.

COUNSELLORS IMAGE, gr., 1972, by Dancer's Image—Delp Space, by *Princequillo; Benray Farm, 1400 Uniontown Rd., Westminster, MD 21158. (410) 876-2583, 323-9898. $500 live foal, payable when foal stands and nurses.

CROWD PLEASER, dk.b./br., 1995, by A.P. Indy—Creaking Board (GB), by Night Shift; Northview Stallion Station, P.O. Box 89, 55 Northern Dancer Dr., Chesapeake City, MD 21915. (410) 885-2855, fax 885-5985; e-mail: northview@eclipsetel.com; www.northviewstallions.com. $3,500 live foal, payable Sept. 1 of year bred.

CRYPTOLEEN, b., 1994, by Cryptoclearance—Kathleen the Queen, by Rougemont; Ayres Fountain Spring Farm, Bel Air, MD. Contact: Joseph Ayres, 3824 Deckerts Lane, Baltimore, MD 21236. (410) 444-4200. $2,500 live foal, payable when foal stands and nurses.

CRYPTO STAR, dk.b./br., 1994, by Cryptoclearance—One I Love, by Sir Ivor; Syndicate at Murmur Farm, 1334 Stafford Rd., Darlington, MD 21034-1804. (410) 836-3491, fax 836-3489; e-mail: murmurfarm@erols.com; www.murmurfarm.com. $3,500 live foal, payable when foal stands and nurses.

CUTLADDY'S CHAMP, b., 1990, by Cutladdy—Third Empress, by King Emperor; Partnership at Brave Venture Farm, Inc., 1925 Strawberry Dr., Finksburg, MD 21748. (410) 795-0695; fax (410) 549-9116. $750 live foal, $100 booking fee.

DANCINWITHTHEDEVIL, ch., 1987, by Devil's Bag—Dancing Lesson, by Nijinsky II; Partnership at Summer Wind Farm, Inc., Box 39, New Windsor Rd., Libertytown, MD 21762. (410) 775-0015, fax (410) 635-3313; e-mail: summercal@aol.com. Private contract.

DEPUTED TESTAMONY, b., 1980, by Traffic Cop—Proof Requested, by Prove It; Syndicate at Bonita Farm, 3745 Harmony Church Rd., P.O. Box 366, Darlington, MD 21034-0366. (410) 879-5324, 836-2695 eves., fax 734-6789; e-mail: info@bonitafarm.com; www.bonitafarm.com. Private contract to approved mares only, payable when foal stands and nurses.

DIAMOND, ch., 1995, by Mr. Prospector—Pure Profit, by Key to the Mint; Syndicate at Northview Stallion Station, P.O. Box 89, 55 Northern Dancer Dr., Chesapeake City, MD 21915. (410) 885-2855, fax 885-5985; e-mail: northview@eclipsetel.com; www.northviewstallions.com. $5,000 live foal, payable Sept. 1 of year bred.

DICKIE'S C. D., b., 1995, by Distinctive Pro—Lee's C. D., by Private Account; Richard Shannon at Blue Willow Farm, 3175 Woodbine Rd., Woodbine, MD 21797. (410) 442-2143; e-mail: rsha1937@aol.com.

DR. BEST, gr./ro., 1994, by Waquoit—Opalin (Ger), by Lord Udo; Huckleberry Creek at Green Willow Farms, 956 Oak Tree Rd., Westminster, MD 21157-8216. (410) 795-3438, fax 795-7844, e-mail: g.willow@erols.com; www. greenwillowfarms.com. Private contract.

EL JOVEN, b., 1994, by St. Jovite—Ventured, by Codex; Izabella Jendral at Twin Oak Farm, 18003 Horsehead Rd., Brandywine, MD 20613. (301) 579-2024 or 579-6150. $400 live foal.

ENDLESS SURPRISE, gr., 1983, by Full Intent—Soap, by Cloudy Dawn; Partnership at Hayfields II, 15307 Fredrick Rd., Woodbine, MD 21797; c/o Taryn Tagg, 604 Zell Ct., Reisterstown, MD 21136. (410) 526-5407. $1,000 live foal, due when foal stands and nurses.

FIRESTAR, dk.b./br., 1991, by Distinctive Pro—Speedwriter, by Secretariat; Lisa Fender at Conowingo Lake Farm, 170 Conowingo Lake Rd., Conowingo, MD 21918. (410) 378-5280, e-mail: lsappiafender@cs.com. Private contract.

FIRST ONE UP, dk.b./br., 1982, by Johnny Appleseed—Clearly Early, by Distinctive; Ayres Fountain Spring Farm, Bel Air, MD. Contact: Joseph Ayres, 3824 Deckerts Lane, Baltimore, MD 21236. (410) 444-4200. $1,500 live foal.

FIRST PATRIOT, b., 1984, by Salutely—Social Duty, by Road At Sea; William M. Rickman at William's Grove Farm, 3695 Augustine Herman Hwy., Chesapeake City, MD 21915. (410) 885-3098, office (301) 840-2011. $1,000 live foal, payable when foal stands and nurses.

FUZZBUSTER, ch., 1976, by No Robbery—Clear Road, by Hasty Road; Michael J. Harrison at Willowdale Farm, P.O. Box 98, Butler, MD 21023-0098. (410) 771-4095. $500 live foal.

GOODY THE DRAGON, dk.b./br., 1988, by Droopy—B. A.'s Joy, by Inbalance; Grace Babbington at Kingdom Farm, 18111 Central Ave., Upper Marlboro, MD 20772. (301) 249-6231. Private contract.

GREEN ALLIGATOR, b., 1988, by Gate Dancer—La Reine Rouge, by King's Bishop; Plane Tree Farm, 76 Northview Lane, Chesapeake City, MD 21915. (410) 885-2356, fax 885-2639. $1,000 live foal, payable Sept. 1 of year bred.

HAGLEY MILL, dk.b./br., 1983, by Hagley—Gorse, by *Mister Buster II; Thomas R. Cross and Linda Cross at Cross Creek Farm, P.O. Box 162, Myersville, MD 21773. (301) 293-1082. $1,000 live foal, payable Sept. 1 of year bred.

HAIL EMPEROR, dk.b./br., 1978, by Graustark—Queen Empress, by Bold Ruler; Rainbow Valley Farm, 919 Winters Church Rd., Linwood, MD 21764. (410) 875-2284. $750 live foal, payable Sept. 1 of year bred.

HAYMAKER, ch., 1988, by Two Punch—Lantana Lady, by Vice Regent; Richard Kaster at Murmur Farm, 1334 Stafford Rd., Darlington, MD 21034-1804. (410) 836-3491, fax 836-3489; e-mail: murmurfarm@erols.com; www.murmurfarm.com. $1,500 live foal, payable when foal stands and nurses.

HORATIUS, ch., 1975, by Proudest Roman—True Charm, by Cohoes; Syndicate at Thornmar, P.O. Box 640, Rt. 213, Chestertown, MD 21620. (410) 778-1116, fax 778-3286; e-mail: thornmar@dmv.com. $1,900 live foal, $100 booking fee, non-refundable.

IN CASE, b., 1990, by Storm Cat—In Essence, by In Reality; Syndicate at Green Willow Farms, 956 Oak Tree Rd., Westminster, MD 21157-8216. (410) 795-3438, fax 795-7844, e-mail: g.willow@erols.com; www.greenwillowfarms.com. $3,500 live foal, payable Nov. 1 of year bred.

INCH KEY GINCH, dk.b./br., 1977, by Old Faithful—Fer Queen, by Duc de Fer; Lillian H. Horner at Red Wood, 726 E. Belfast Rd., Sparks, MD 21152. (410) 472-4627. $500.

INNKEEPER, b., 1988, by Secretariat—Sue Babe, by Mr. Prospector; Partnership at Kennersley Farm, 416 Kennersley Farm Ln., Church Hill, MD 21623. (410) 556-6226. $1,000 live foal, payable Sept. 1 of year bred.

ITAKA, b., 1990, by Jade Hunter—Americanrevelation, by Foolish Pleasure. Hickory Plains, 3602 Green Valley Rd., Ijamsville, MD 21754. Mailing address: P.O. Box 278, Monrovia, MD 21770. (301) 865-0606, fax 865-3722; e-mail: itaka90@gateway.net; www.itaka.homestead.com/itaka.html. $1,400 live foal, payable when foal stands and nurses.

JOHN MATTHEW, b., 1983, by Search and Seizure—B. A's Joy, by Inbalance; Grace Babbington at Kingdom Farm, 18111 Central Ave., Upper Marlboro, MD 20772. (301) 249-6231. Private contract, payable when foal stands and nurses.

KNIGHT OF IRELAND, ch., 1988, by Irish Castle—Pearl Oyster, by Roman Colonel; Joseph B. Rockstroh at Turning Point Farm, 3200 James Run Rd., Aberdeen, MD 21001. (410) 442-0180, fax 410-489-0048, e-mail: rockstroh@aol.com. Farm: (410) 734-6708, fax 734-9253. $500, payable when foal stands and nurses.

LARRUPIN', dk.b./br., 1993, by Mr. Prospector—Lantana Lady, by Vice Regent; Syndicate at Green Willow Farms, 956 Oak Tree Rd., Westminster, MD 21157-8216. (410) 795-3438, fax 795-7844, e-mail: g.willow@erols.com; www.greenwillowfarms.com. $3,500 live foal, payable Nov. 1 of year bred.

LAST KING, dk.b./br., 1993, by Gentle King—Mama Marie, by Full Pocket; Patricia Krug at Wind Dancer Farm, 11570 Holly Rd., Ridgely, MD 21660. (410) 634-2676. Private Contract.

LION HEARTED, dk.b./br., 1996, by Storm Cat—Cadillacing, by Alydar; Syndicate at Northview Stallion Station, P.O. Box 89, 55 Northern Dancer Dr., Chesapeake City, MD 21915. (410) 885-2855, fax 885-5985; e-mail: northview@eclipsetel.com; www.northview stallions.com. $5,000 live foal, payable Sept. 1 of year bred.

LORD CONCORDE, b., 1990, by Lord Gaylord—Raja's Venus, by Raja Baba; Mrs. J.W.Y. Martin Jr. at Worthington Farms, 2700 Tufton Ave., Glyndon, MD 21071. (410) 833-4104, 833-1167.

LUCKY SCOTT (GB), dk.b./br., 1981, by Crimson Beau—Soft Pedal, by Hotfoot; Kenneth Barrick at Belle Rouge Farm, 9 Ulmer Ln., North East, MD 21901. (410) 392-4790. Private contract.

MAGNETISM, ch., 1991, by Magesterial—Sister Georgette, by Our Michael; Gina Kisielewski at Circle K Farm, 352 Old Elm Rd., Northeast, MD 21901. (410) 620-7546, fax 620-7547. $500 live foal, payable when foal stands and nurses.

MAJESTY'S TIME, ch., 1987, by Majesty's Prince—Torelia, by Torsion; Derby Hill Farm, 5700 Cabbage Spring Rd., Mt. Airy, MD 21771. (301) 829-2241, 829-0503. $500 live foal, payable Sept. 1 of year bred.

MAKIN MONEY, b., 1987, by Fast Gold—Lingua Franca, by Native Royalty; Taryn Tagg at Hayfields II, 15307 Fredrick Rd., Woodbine, MD 21797; c/o Taryn Tagg, 604 Zell Ct., Reisterstown, MD 21136. (410) 526-5407. $500 live foal.

MALIBU MOON, b., 1997, by A.P. Indy—Macoumba, by Mr. Prospector; Partnership at Country Life Farm, P.O. Box 107, Bel Air, MD 21014. (410) 879-1952, (877) 956-1952, fax 879-6207; e-mail: info@countrylifefarm.com; www.countrylifefarm.com. $3,000 live foal, payable Sept. 1 of year bred.

MEADOW MONSTER, b., 1991, by Meadowlake—Khanbalic, by Vice Regent; Syndicate at Green Willow Farms, 956 Oak Tree Rd., Westminster, MD 21157-8216. (410) 795-3438, fax 795-7844, e-mail: g.willow@erols.com; www.greenwillowfarms.com. $3,000 live foal, payable Nov. 1 of year bred.

MITEY MAD, b., 1981, by Mitey Prince—Mare Calda, by Gaelic Dancer; Ayres Fountain Spring Farm, Bel Air, MD. Contact: Joseph Ayres, 3824 Deckerts Lane, Baltimore, MD 21236. (410) 444-4200. $1,500.

MODERN DAY MOSES, b., 1995, by Silver Deputy—Dawn Fire, by Bold Ruckus; Jamie Prettyman at Pickwick Stables, 6020 Emerald Ln., Sykesville, MD 21784. (410) 795-4000 fax/phone, e-mail: jumpp@erols.com. Private contract.

MOTEVE'S PRO ILIAD, dk.b./br., 1993, by Providential (Ire)—Iliad, by Christopher R.; Moteve Farm, 32760 Sea Tick Rd., Eden, MD 21822. (410) 651-1112. Private contract.

MR. BAGGINS, b., 1978, by Christopher R.—Shiralee, by Piano Jim; Donelson Christmas Jr. at Christmas Farm, 8200 Rosaryville Rd., Upper Marlboro, MD 20772-4507. (301) 868-5918. $500 live foal.

MR. MEADOW, ch., 1991, by Meadowlake—Beautiful Prospect, by Mr. Prospector; ERRI at Batchelor's Hall, 4406 Carico Lane, White Hall, MD 21161. (410) 557-0314, 692-6921. $500 live foal.

MR. ZILL BEAR, ch., 1993, by Salutely—Silver Mink, by Vice Regent; William Dixon at Green Willow Farms, 956 Oak Tree Rd., Westminster, MD 21157-8216. (410) 795-3438, fax 795-7844, e-mail: g.willow@erols.com; www.greenwillowfarms.com. $1,500 live foal, payable Nov. 1 of year bred.

NORTHERN CHARM, b., 1983, by Hurok—Pocket Charm, by Pocket Ruler; Ayres Fountain Spring Farm, Bel Air, MD. Contact: Joseph Ayres, 3824 Deckerts Lane, Baltimore, MD 21236. (410) 444-4200. $1,500.

NORTHERN RAJA, b., 1978, by Raja Baba—North of Venus, by Northern Dancer; Partnership at Worthington Farms, 2700 Tufton Ave., Glyndon, MD 21071-4918. (410) 833-1167, 833-4104 (farm).

NOT FOR LOVE, b., 1990, by Mr. Prospector—Dance Number, by Northern Dancer; Syndicate at Northview Stallion Station, P.O. Box 89, 55 Northern Dancer Dr., Chesapeake City, MD 21915. (410) 885-2855, fax 885-5985; e-mail: northview@eclipsetel.com; www.northviewstallions.com. $10,000 live foal, payable Sept. 1 of year bred.

OH SAY, b., 1978, by Hoist the Flag—Light Hearted, by Cyane; Syndicate at Green Willow Farms, 956 Oak Tree Rd., Westminster, MD 21157-8216. (410) 795-3438, fax 795-7844, e-mail: g.willow@erols.com; www.greenwillowfarms.com. $1,500 live foal, payable Nov. 1 of year bred.

ONE GOLF SIERRA, dk.b./br., 1994, by Magic Prospect—Foolish Dancer, by Smarten; William Steinbuch Jr. at Summer Wind Farm, Inc., Box 39, New Windsor Rd., Libertytown, MD 21762. (410) 775-0015, fax (410) 635-3313; e-mail: summercal@aol.com. $1,000 live foal, payable when foal stands and nurses.

ONE TUFF OOP, ro., 1988, by Two Punch—Gala Polaris, by Ali Oop; Everett Ayers at Summer Wind Farm, Inc., Box 39, New Windsor Rd., Libertytown, MD 21762. (410) 775-0015, fax (410) 635-3313; e-mail: summercal@aol.com. $500 live foal, payable when foal stands and nurses.

OPS SMILE, ro., 1992, by Caveat—Northern Sting, by Northern Jove; Syndicate at Bonita Farm, 3745 Harmony Church Rd., P.O. Box 366, Darlington, MD 21034-0366. (410) 879-5324, 836-2695 eves., fax 734-6789; e-mail: info@bonitafarm.com; www.bonitafarm.com. $5,000 live foal, payable when foal stands and nurses.

PANA BRASS, b., 1992, by Dixieland Brass—Can't Be Kansas, by *Hawaii; Brenda Godfrey at Normar Farm, 21416 N. Ruhl Rd., Freeland, MD 21053. (410) 357-4926; fax (410) 343-3186. $500 live foal.

PARTNER'S HERO, dk.b./br., 1994, by Danzig—Safely Home, by Winning Hit; Syndicate at Northview Stallion Station, P.O. Box 89, 55 Northern Dancer Dr., Chesapeake City, MD 21915. (410) 885-2855, fax 885-5985; e-mail: northview@eclipsetel.com; www.northviewstallions.com. $7,500 live foal, payable Sept. 1 of year bred.

PATRIOTICALLY, b., 1979, by Hoist the Flag—Politely, by *Amerigo; Ursula Ferrier at Kennersley Farm, 416 Kennersley Farm Ln., Church Hill, MD 21623. (410) 556-6226. $750 live foal, payable Sept. 1 of year bred.

PERFECTING, dk.b./br., 1985, by Affirmed—Cornish Colleen, by Cornish Prince; Elberton Hill Farm, 837 Darlington Rd., Darlington, MD 21034-1813. (410) 836-3900, 836-3883, fax 457-4988, e-mail: elbertonhill@msn.com. Private contract, payable when foal stands and nurses.

PHILOSOPHICAL, ch., 1987, by Horatius—Valentine Gift, by Silver Badge; Redmond C.S. Finney at Landslide Farm, 15601 Dover Rd., Upperco, MD 21155. (410) 833-0060. $500 live foal.

POLISH NUMBERS, b., 1987, by Danzig—Numbered Account, by Buckpasser; Syndicate at Northview Stallion Station, P.O. Box 89, 55 Northern Dancer Dr., Chesapeake City, MD 21915. (410) 885-2855, fax 885-5985; e-mail: northview@eclipsetel.com; www.northviewstallions.com. $25,000 live foal, payable Sept. 1 of year bred.

PRINCE JOLIE, dk.b./br., 1996, by Jolie's Halo—Miss Cinderella, by Nureyev; Gina Kisielewski and Nick Sanna at Circle K Farm, 352 Old Elm Rd., North East, MD 21901. (410) 620-7546, fax 620-7547. $1,000 live foal, payable when foal stands and nurses, special consideration to approved mares.

PRIVATE KEY, dk.b./br., 1989, by Private Account—Key to the Saga, by Key to the Mint; Lancer Stables (W. Berkshire, pres.) at Murmur Farm, 1334 Stafford Rd., Darlington, MD 21034-1804. (410) 836-3491, fax 836-3489; e-mail: murmurfarm@erols.com; www.murmurfarm.com. $1,500 live foal, payable when foal stands and nurses.

PULVERIZING, b., 1986, by Well Decorated—Phenomenal, by Explodent; Syndicate at Edmarve Farm, Inc., 3313 Prices Distillery Rd., Ijamsville, MD 21754. (301) 865-5213 or Arnold Heft 929-8780. Private contract.

PURPLE PASSION, dk.b./br., 1994, by Northern Raja—Purple Glory, by Hail the Pirates; Stella Kavazis at Shamrock Farms, 4926 Woodbine Rd., Woodbine, MD 21797. (410) 795-0723, fax (410) 549-1498. $1,500 live foal, payable Sept. 1 of year bred.

RAFT, dk.b./br., 1981, by Nodouble—Gangster of Love, by Round Table; William M. Rickman at William's Grove Farm, 3695 Augustine Herman Hwy., Chesapeake City, MD 21915. (410) 885-3098, office (301) 840-2011. $1,500 live foal, payable when foal stands and nurses.

RAMBLER RED, ch., 1981, by Rambunctious—Agnes Ashley, by Uncle Percy; Harold Herman at Red Oak Farms, P.O. Box 368, 1145 Stafford Rd., Darlington, MD 21034-0368. (410) 457-5373, 457-5200. $750 live foal, payable when foal stands and nurses.

REGAL AMERICAN, b., 1994, by Quiet American—Wait for the Lady, by Believe the Queen; Marilyn S. Ketts at At Last Farm, 18100 At Last Farm Rd., Aquasco, MD 20608. (301) 888-1454. Private contract.

RINKA DAS, b., 1988, by Nureyev—Tremulous, by Gregorian; Syndicate at Corbett Farm, 2314 Corbett Rd., Monkton, MD 21111. (410) 472-2501, 472-3610 (eves), fax 472-2683; e-mail: corbett90@aol.com. $3,500 live foal, payable Sept. 1 of year bred.

ROGREEK, dk.b./br., 1982, by Rock Talk—Greek Salad, by Sword Dancer; D & D Equine at Tail Wind Acres, 3878 Salem Church Rd., Jarrettsville, MD 21084. (410) 692-9773. $500 live foal.

ROOT BOY, b., 1988, by Baederwood—Archdiocese, by King's Bishop; Richard Blue Jr. at Murmur Farm, 1334 Stafford Rd., Darlington, MD 21034-1804. (410) 836-3491, fax 836-3489; e-mail: murmurfarm@erols.com; www.murmurfarm.com. $1,000 live foal, payable when foal stands and nurses.

ROUSE THE LOUSE, ch., 1987, by Irish River (Fr)—Nuit d'Amour, by Restless Native; Plane Tree Farm, 76 Northview Lane, Chesapeake City, MD 21915. (410) 885-2356, fax 885-2639. $1,000 live foal, payable Sept. 1 of year bred.

RUBIYAT, gr./ro., 1995 by Rubiano—Blushing Madame, by Blushing Groom (Fr); Streicher Stables at Summer Wind Farm, Inc., Box 39, New Windsor Rd., Libertytown, MD 21762. (410) 775-0015, fax 635-3313; e-mail: summercal@aol.com. $2,000 live foal, payable when foal stands and nurses.

SAME DAY DELIVERY, b., 1993, by Mt. Livermore—Bai Shun, by Fappiano; William B. Delp at Kris-Nic Farm, 13224 Fork Rd., Baldwin, MD 21013. (410) 592-6036, 592-8326 (eves), (410) 607-4861 (pager), fax 592-8432. $1,000 live foal, payable Sept. 1 of year bred.

SANTIAGO RED, ch., 1990, by Secretariat—Santiago Lassie, by Vertex; Carleton H. Faler at Saratoga Farms, 17842 Carter Lane, Hagerstown, MD 21740. (301) 797-5319, 733-1262; e-mail: saratogafarms@aol.com. Private contract.

SARATOGA PRO, dk.b./br., 1989, by Brilliant Protege—Saratoga Gold, by Halo; Circle Star Farm, 24235 Burnt Hill Rd., Clarksburg, MD 20871-9239. $500.

SECOND LIEUTENANT, dk.b./br., 1985, by Thirty Eight Paces—Brilliant Cadet, by Brilliant Protege; John Franzone Jr. at Shamrock Farms, 4926 Woodbine Rd., Woodbine, MD 21797. (410) 795-0723, fax 549-1498. $1,000 live foal, payable when foal stands and nurses, special consideration to approved mares.

SECRET FIRM, b., 1995, by Secret Hello—Firm Mist, by Affirmed; William Dixon at Green Willow Farms, 956 Oak Tree Rd., Westminster, MD 21157-8216. (410) 795-3438, fax 795-7844, e-mail: g.willow@erols.com; www.greenwillowfarms.com. $2,500 live foal, payable Nov. 1 of year bred.

SEWICKLEY, b., 1985, by Star de Naskra—Surgery, by Dr. Fager; Robert S. Evans at Courtland Farm, 12188 Probasco Landing, Easton, MD 21601. (410) 820-9317, fax (410) 820-4480. $1,000 live foal, payable when foal stands and nurses.

SHAFRAZI, dk.b./br., 1990, by Gulch—Quiet Charm, by Nearctic; Elberton Hill Farm, 837 Darlington Rd., Darlington, MD 21034-1813. (410) 836-3900, 836-3883, fax 457-4988, e-mail: elbertonhill@msn.com. Private contract.

SHELTER HALF, b., 1975, by Tentam—Gay Matelda, by Sir Gaylord; Syndicate at Glade Valley Farms, Inc., 9314 Liberty Rd., Frederick, MD 21701. (301) 898-9027, fax 898-7743 or G. Huguely 652-7386, fax 654-8672; e-mail: gahhome@aol.com. $1,500 live foal, payable Sept. 1 of year bred.

SMART ALEC, b., 1988, by Smarten—Kalimera (Fr), by Le Haar; Rock Hall Stud, 6520 Swan Creek Rd., Rock Hall, MD 21661. (410) 639-7188, 639-2564, fax 639-2670. Private contract.

SMELLY, ch., 1987, by Judge Smells—Toronto Tea, by Summing; Robert M. Watkins at At Last Farm, 18100 At Last Farm Rd., Aquasco, MD 20608. (301) 888-1454 or R. Watkins 927-3410. $1,500 live foal, special consideration to approved mares.

SOME COUNT, dk.b./br., 1985, by T. V. Count—Somebody's Pick, by Be Somebody; Grace Babbington at Kingdom Farm, 18111 Central Ave., Upper Marlboro, MD 20772. (301) 249-6231. Private contract.

STATE DANCER, b., 1987, by El Gran Senor—Bimbo Sue, by Our Michael; Chesa Profaci-Dickenson at Thornmar, Rt. 213, P.O. Box 640, Chestertown, MD 21620. (410) 778-1116; e-mail: thornmar@dmv.com; C. Profaci-Dickinson (410) 778-5440. $400 live foal, $100 booking fee, non-refundable, payable Sept. 1 of year bred.

STORM BROKER, dk.b./br., 1994, by Storm Cat—Buy the Firm, by Affirmed. Syndicate at Country Life Farm, P.O. Box 107, Bel Air, MD 21014. (410) 879-1952, (877) 956-1952, fax 879-6207; e-mail: info@countrylifefarm.com; www.countrylifefarm.com. $4,000 live foal, payable Sept. 1 of year bred.

STORMIN' AGAIN, b., 1985, by Vice Regent—Soft Horizon, by Cyane; Bonnie Mindick at High Way Stables, P.O. Box 1625, La Plata, MD 20646. (301) 932-0115, 609-7881. $750 live foal, special consideration to approved mares.

SWEAR BY DIXIE, dk.b./br., 1995, by Dixieland Band—Under Oath, by Deputed Testamony; Partnership at Bonita Farm, 3745 Harmony Church Rd., P.O. Box 366, Darlington, MD 21034-0366. (410) 879-5324, 836-2695 eves, fax 734-6789; e-mail: info@bonitafarm.com; www.bonitafarm.com. $2,500 live foal, payable when foal stands and nurses.

TAMAYAZ, dk.b./br., 1992, by Gone West—Minstrelsy, by The Minstrel; Syndicate at Northview Stallion Station, P.O. Box 89, 55 Northern Dancer Dr., Chesapeake City, MD 21915. (410) 885-2855, fax 885-5985; e-mail: northview@eclipsetel.com; www.northviewstallions.com. $5,000 live foal, payable Sept. 1 of year bred.

TATIBAH (Ire), b., 1980, by Habitat—Three Tees, by Tim Tam; William R. Buehler at Old Bay Stud, P.O. Box 27, St. Leonard, MD 20685-0027. (410) 586-2590. Private contract.

TEN KEYS, dk.b./br., 1984, by Sir Ivor Again—Mabs a Babs, by Exceedingly; Plane Tree Farm, 76 Northview Lane, Chesapeake City, MD 21915. (410) 885-2356, fax 885-2639. $1,000 live foal, payable Sept. 1 of year bred.

THEDREAMS COMETRUE, dk.b./br., 1991, by Slewpy—Be Indifferent, by Raja Baba; Craig and Mary Ellen Harrison at Hetrick Ranch, 6328 Laurel Grove Rd., Denton, MD 21629. (410) 673-2677. $850 live foal.

TRACY'S LANDING, b., 1989, by Spring Double—Barbara Bunctious, by Rambunctious; David Sipe at Summer Wind Farm, Inc., Box 39, New Windsor Rd., Libertytown, MD 21762. (410) 775-0015, fax (410) 635-3313; e-mail: summercal@aol.com or D. Sipe at (410) 867-1893, (301) 261-9433. $500 live foal, payable when foal stands and nurses.

TWO PUNCH, ro., 1983, by Mr. Prospector—Heavenly Cause, by *Grey Dawn II; Syndicate at Northview Stallion Station, P.O. Box 89, 55 Northern Dancer Dr., Chesapeake City, MD 21915. (410) 885-2855, fax 885-5985; e-mail: northview@eclipsetel.com; www.northviewstallions.com. $20,000 live foal, payable Sept. 1 of year bred.

UNBRIDLED JET, dk.b./br., 1996, by Unbridled—Easy Summer, by Easy Goer; Partnership at Country Life Farm, P.O. Box 107, Bel Air, MD 21014-0107. (410) 879-1952, (877) 956-1952, fax 879-6207; e-mail: info@countrylifefarm.com; www.countrylifefarm.com. $7,500 live foal, payable Sept. 1 of year bred.

URIGO, dk.b./br., 1982, by Horatius—Lady Frolic, by John William; Norris Gelman at Randalia Farm, 609 Randalia Rd., Chesapeake City, MD 21915. (410) 885-5850, 392-0146. Private contract, payable Sept. 1 of year bred.

VALAY GORGEOUS, b., 1994, by Carnivalay—Just Gorgeous, by Princely Pleasure; Double M Farm, 344 E. Bay Front Rd., Deale, MD 20751-2005. $500 live foal, payable when foal stands and nurses.

VALLEY CROSSING, dk.b./br., 1988, by Private Account—Chic and Sassy, by His Majesty; Syndicate at Bonita Farm, 3745 Harmony Church Rd., P.O. Box 366, Darlington, MD 21034-0366. 879-5324, 836-2695 eves., fax 734-6789; e-mail: info@bonitafarm.com; www.bonitafarm.com. $5,000 live foal, payable when foal stands and nurses.

WAQUOIT, gr., 1983, by Relaunch—Grey Parlo, by *Grey Dawn II; Syndicate at Northview Stallion Station, P.O. Box 89, 55 Northern Dancer Dr., Chesapeake City, MD 21915. (410) 885-2855, fax 885-5985; e-mail: northview@eclipsetel.com; www.northviewstallions.com. $5,000 live foal, payable Sept. 1 of year bred.

WATAUGA LAKE, ch., 1978, by London Company—Placid Lake, by Terrang; John C. Ankeney at Mexico Farms Equestrian Center, P.O. Box 628, Cumberland, MD 21191. (301) 777-9665. Private contract.

WAYNE COUNTY (Ire), b., 1990, by Sadler's Wells—Detroit (Fr), by Riverman. Syndicate at Murmur Farm, 1334 Stafford Rd., Darlington, MD 21034. (410) 836-3491, fax 836-3489; e-mail: murmurfarm@erols.com; www.murmurfarm.com. $5,000 live foal, payable when foal stands and nurses.

WHO'S YOUR DADDY, dk.b./br., 1997, by Smarten—Miss Flutie Brown, by Salutely; Kelly L. Bailey and Urban L. Deiter at Waymar Stables, P.O. Box 123, 6330 Bellstation Rd., Glenn Dale, MD 20769. (301) 464-2381, (301) 809-0071; e-mail: Wisedusty@aol.com. $500 live foal, payable when foal stands and nurses.

WILLARD SCOTT, b., 1981, by Roanoke Island—Shenandoah Valley, by Quadrangle; Plane Tree Farm, 76 Northview Lane, Chesapeake City, MD 21915. (410) 885-2356, fax 885-2639. $1,000 live foal, payable Sept. 1 of year bred.

YARROW BRAE, ch., 1995, by Deputy Minister—Bally Five, by Miswaki; Syndicate at Murmur Farm, 1334 Stafford Rd., Darlington, MD 21034-1804. (410) 836-3491, fax 836-3489; e-mail: murmurfarm@erols.com; www.murmurfarm.net. $6,000 live foal, payable when foal stands and nurses.

YOH MAY KENTA, b., 1991, by His Majesty—Mountain Sunshine, by *Vaguely Noble; Benray Farm, 1400 Uniontown Rd., Westminster, MD 21158. (410) 876-2583, 323-9898. $500 live foal, payable when foal stands and nurses.

ZIGNEW, b., 1990, by Danzig—Newfoundland, by Prince John; William M. Rickman at William's Grove Farm, 3695 Augustine Herman Hwy., Chesapeake City, MD 21915. (410) 885-3098, office (301) 840-2011. $1,500 live foal, payable when foal stands and nurses.

2000
Maryland-bred champions

LA WILLIAMS

Two-year-old male
Global Gait

Ch.g., 1998, by Concern—Celestial Jazz, by Dancing Count; bred by Dr. and Mrs. Thomas Bowman and James V. Stewart; owned by Thomas Sutton; trained by Anthony W. Dutrow.

When Tom Sutton takes home his trophy from the Maryland Horse Breeders Association's annual awards dinner in April, he will have something besides his checkbook to remind him that last year wasn't just a dream.

Global Gait, purchased by Sutton for $26,000 at the 1999 Fasig-Tipton Midlantic Eastern Fall Yearling sale, won three of four starts by a combined total of 22½ lengths and earned $114,120 last season, reeling off consecutive victories in a maiden special weight on October 20, the Rollicking Stakes on November 26 and the Maryland Juvenile Championship Stakes on December 26, all at Laurel Park.

After that, nationally prominent owners Bob and Beverly Lewis made Sutton an offer he couldn't refuse (undisclosed, but rumored to approach $1 million), and Global Gait joined the stable of trainer Bob Baffert.

It was a whirlwind trip for Sutton, an investment banker with Alex. Brown in Baltimore who has owned horses for only about four years.

Global Gait, from the second crop of 1994 Breeders' Cup Classic-G1 winner Concern, who stands at Northview Stallion Station, was bred in partnership by two prominent Maryland veterinarians, Tom Bowman and Jim Stewart, and Dr. Bowman's wife Chris.

Global Gait's dam Celestial Jazz (by Dancing Count) is a winning full sister to Dr. Stewart's multiple stakes-winning mare Celestial Ballet. Celestial Jazz has produced two stakes horses from four foals of racing age. Still owned by the Bowmans and Stewart, Celestial Jazz has a yearling Allen's Prospect colt whom the partners sold for $35,000 at the Fasig-Tipton Midlantic December Mixed sale, and is due to foal to Concern this season. ❧

LA WILLIAMS

Two-year-old filly
Your Out

B.f., 1998, by Allen's Prospect—Our Friend Hidayet, by Fast Play; bred and owned by Eugene F. Ford; trained by H. Graham Motion.

Your Out didn't just win the major races for Maryland-bred/sired 2-year-old fillies. She commandeered them.

The ten hapless rivals who lined up against her in the Maryland Million Lassie (on October 21) never stood a chance. Ditto the Maryland Juvenile Filly Championship Stakes (December 26). And the Heavenly Cause Stakes (November 19).

After her 10½-length maiden-breaking victory at Delaware Park on October 1, Your Out swept those three stakes by a combined 18¾ lengths, each time as odds-on favorite. Her year-end tally: four starts, four wins, and earnings of $169,000.

Your Out, the voters' unanimous selection as Maryland-bred champion, is the third generation of her family to win stakes for her owner/breeder Eugene F. Ford, a real estate developer who makes his home in Bethesda, Md.

Ford purchased Your Out's granddam Seraglio (by Wavering Monarch) for $35,000 at the 1988 Fasig-Tipton Midlantic 2-year-olds in training sale. Seraglio won two stakes and placed in five others, earning $208,628, then promptly produced two stakes winners for Ford: Carrolls Favorite ($291,141, Maryland Million Nursery S, etc.) and Our Friend Hidayet ($87,222, Pearl Necklace S, 3rd Alma North H).

Your Out, by leading Maryland stallion Allen's Prospect, is Our Friend Hidayet's second foal. Our Friend Hidayet is one of two broodmares owned by Ford and boarded year-round at Glade Valley Farms in Frederick, Md. Our Friend Hidayet has a 2-year-old colt by Two Punch and a yearling full brother to Your Out. She is due to foal this season to Allen's Prospect. ❧

Three-year-old male
Disco Rico

B.c., 1997, by Citidancer—Round It Off, by Apalachee; bred by C. Oliver Goldsmith; owned by Alfred DiRico; trained by Valora A. Testerman.

The late C. Oliver Goldsmith will be present, in spirit, when members of

LA WILLIAMS

his family accept the award recognizing Disco Rico's outstanding 3-year-old campaign.

Goldsmith, who was vice-president of the Maryland Horse Breeders Association at the time of his death on May 12, 1997, had a long and illustrious career as a breeder/owner in Maryland. He and his family bred at least three other Maryland-bred champions: Jackie Dare (2-year-old filly, 1964), Uncle Willie M. (3-year-old colt, 1965) and Leematt (2-year-old colt, 1970).

But Disco Rico, sold in the Goldsmith estate dispersal at the 1998 Fasig-Tipton Midlantic Eastern Fall Yearling sale, where he brought $45,000, would be the final hurrah.

Only a few months old at the time of his breeder's death, Disco Rico matured rapidly to become a stakes winner at 2 and a graded winner at 3. He has campaigned throughout his career for Alfred DiRico of Quincy, Mass., who purchased him for $82,000 at the 1999 Ocala Breeders' Sales Company's March 2-year-olds in training auction.

Disco Rico finished first or second in each of his five starts in 2000, for season's earnings of $139,100. He set lightning fast fractions of :21⅕, :43⅖, :55⅗ and 1:09 to capture Monmouth's Jersey Shore Breeders' Cup-G3 by a neck over archrival Max's Pal, and registered seconds in Saratoga's Amsterdam Stakes-G3, Laurel Park's Montpelier Stakes (in which he crossed the wire first, but lost to Max's Pal in a contentious disqualification) and Delaware Park's Legal Light Stakes.

Disco Rico (by Citidancer) is out of the stakes-placed mare Round It Off (by Apalachee), who is a granddaughter of Goldsmith's foundation producer, 1996 broodmare of the year Turn Capp (by Turn to Reason).

Horse of the year, 3-year-old filly

Gin Talking

B.f., 1997, by Allen's Prospect—Chattin, by Rollicking; bred by Barbara C. Graham; owned by Skeedattle Associates; trained by Robin L. Graham.

Deeds, not words, are the true reflection of Gin Talking. In her sire Allen's Prospect's year-of-years—the season that vaulted him to the top of the Maryland sires list in every category including all-time earnings—Gin Talking

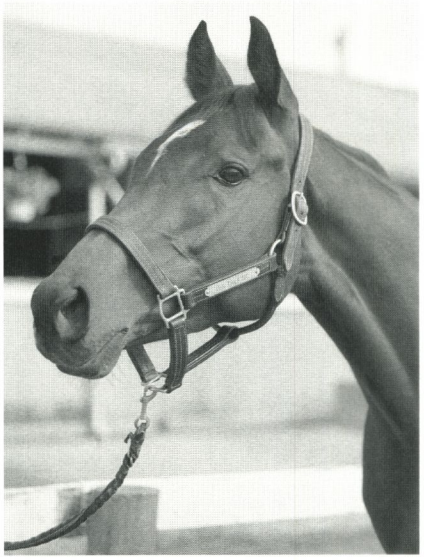

LA WILLIAMS

took the Maryland-bred horse of the year title (Allen's first offspring to be so honored) with a fall campaign consisting of three stakes wins, each of which added a distinctive jewel to her crown.

She became a two-time Maryland Million winner while annexing the Maryland Million Oaks (on October 21) by a rousing six and three-quarter lengths. . . a graded stakes winner with her four-length score in the Anne Arundel Stakes-G3 (on November 25). . . and a stakes winner against the boys in the Broad Brush Stakes (on December 31), in which she was ridden out to a two-length victory. All three races were at a mile and an eighth at Laurel Park.

Gin Talking belongs to Skeedattle Associates, a partnership of Willie White, Lou Rehak and Bob Orndorff who purchased her for $40,000 at the 1998 Fasig-Tipton Midlantic sale. She was bred by Purcellville, Va., horsewoman Barbara Cross Graham, and is out of a daughter of Vodka Talking, who in turn was a stakes-placed half-sister to the dam of Algar, the Horatius gelding who carried Graham's colors to victory in consecutive runnings of the Maryland Million Classic (1997 and '98).

Gin Talking was champion Maryland-bred 2-year-old filly in 1999, having earned that honor with victories in the Maryland Juvenile Filly Championship Stakes, Maryland Million Lassie and Heavenly Cause Stakes. Her trainer throughout that award-winning campaign was Hamilton A. Smith.

Out of action for the first seven months of her 3-year-old year, Gin Talking resumed her career for Smith last August, but showed little of her earlier punch. After finishing third in an allowance race at Laurel, she was shipped to Philadelphia Park for the September 4 Pennsylvania Oaks, in which she ran the only bad race of her career.

Trainer Robin Graham (no relation to Gin Talking's breeder) then took up the challenge of training the somewhat temperamental filly, and saddled her for the undefeated three-race streak.

Gin Talking earned $163,960 for her five starts in 2000, boosting her lifetime total to $329,210 from nine starts and seven wins (six stakes).

LA WILLIAMS

Older male

Testing

Gr./ro.g., 1993, by Deputed Testamony—Northern Sting, by Northern Jove; bred by Richard C. Granville; owned by Dennis A. Drazin; trained by Peter Fortay.

Next to the Preakness—which Testing's sire, Maryland-bred Deputed Testamony, won in 1983—Maryland Million Day is this state's biggest racing event. D.T. has never had a son duplicate his feat in the Preakness, but Testing owns a special place in the history of the featured race on Maryland Million Day, the Classic.

By finally winning the Maryland Million Classic last year—at age 7—Testing earned kudos not only for his strength, but also for his perseverance. He participated in each of the last four runnings of the Classic, finishing third in 1997 and '98 and sixth in '99. A rallying three-length score before the hometown fans on Maryland Million Day 2000 affirmed the gelding's class and clinched his Maryland-bred title.

Testing also won his last two outings before the Maryland Million: an allowance event at Monmouth on June 3, and a $50,000 claimer at Aqueduct on March 4, in which he was claimed by New Jersey-based owner Dennis Drazin. From five starts last season, Testing earned $188,960, to boost his lifetime total to $512,245.

Bred by Marylander Richard C. Granville, a longtime client of Deputed Testamony's homeplace Bonita Farm, Testing follows in a grand tradition on his dam's side as well. His dam Northern Sting (by Northern Jove) has produced additional stakes performers Ops Smile ($785,246), Icy Warning ($516,202) and Northern Flair ($98,565)—all three by Caveat—and has twice been voted Maryland's broodmare of the year (in 1995 and '97).

LA WILLIAMS

Older female

Hookedonthefeelin

Ch.m., 1996, by Citidancer—Prospective Joy, by Allen's Prospect; bred by Country Life, Flaherty, Wells LLC; owned by Michael E. Pegram; trained by Bob Baffert.

Hookedonthefeelin made all but one of her 4-year-old starts in California, where she raced for the legendary owner/trainer duo of Mike Pegram and Bob Baffert. But she remains close to the hearts of many Marylanders.

By Citidancer, Hookedonthefeelin is a total product of the breeding program at the Pons family's Country Life Farm in Bel Air, Md., which bred her in partnership with Allison M. Flaherty of Lincoln, N.H., and Helen Wells of Albuquerque, N.Mex. Hookedonthefeelin's sire and maternal grandsire—leading Maryland stallion Allen's Prospect—both stand at Country Life. Her dam Prospective Joy and granddam Jovial Joy (by Rollicking) are owned in partnership by Country Life, and are in production at that farm; each had a Citidancer filly in 2000. Prospective Joy and Jovial Joy are due to foal this spring to Exploit and Allen's Prospect, respectively.

Hookedonthefeelin was sold for $38,000 as a weanling at the Fasig-Tipton Midlantic December Mixed sale and resold at the Keeneland September Yearling sale, where Baffert bought her for $110,000.

She was a standout in California for each of the past three seasons, despite taking time off to battle pneumonia and a splint bone injury early in her career. At 3, she became a Grade 1 winner with her victory in the La Brea Stakes, and also won the Miss Preakness Stakes (from a cameo appearance at Pimlico)—making her the unanimous selection as Maryland-bred champion in her division.

Last year, Hookedonthefeelin's record was less gaudy, but she proved tough from January to December, making 11 starts, all in stakes, and racking up two wins—Del Mar's Fantastic Girl and Santa Anita's Cascapedia—and five placings for earnings of $178,534.

Hookedonthefeelin made one start in 2001, finishing fourth in Santa Anita's January 27 Grade 1 Santa Monica Handicap won by Nany's Sweep. She was being primed for the Las Flores Handicap on February 24 when her connections changed their minds and announced her retirement. Hookedonthefeelin retired with career earnings of $488,554 and was to be bred to Real Quiet.

JEAN RAFFERY

Turf runner

A Little Luck

B.g., 1994, by Pas Seul—Lucky Sally, by Our Native; bred by Gordonsdale Farm; owned by Kathleen Crompton; trained by Barclay Tagg.

A Little Luck clinched the Maryland-bred turf championship on the next-to-last day of the year when he won the Grade 2 W.L. McKnight Handicap at Calder. The race, and the title, were well-earned rewards for a gelding who's amassed nearly a half-million dollars, thanks to a smattering of luck and a lot of hard work.

The McKnight was A Little Luck's fourth career stakes win, but his most important to date. He won or placed in nine of 11 starts—all on the turf, at five different tracks—as a 6-year-old in 2000, earning $211,200.

A Little Luck was bred by Gordonsdale Farm, the Virginia-based establishment of longtime horseman Lewis S. Wiley. He launched his career in Maryland for owner Paula Parsons and trainer James W. Murphy and rose to local prominence under the tutelage of John Alecci, who claimed him in March 1997, when he was winning his third start, a $35,000 maiden claimer.

Alecci privately sold the gelding to his current owner, Kathleen Crompton of Unionville, Pa., in June 1998. A Little Luck is trained Barclay Tagg, whose knack for conditioning turf runners is well established.

"A Little Luck is a very nice old horse with infirmities. When he's going well he's a tough horse," said Tagg.

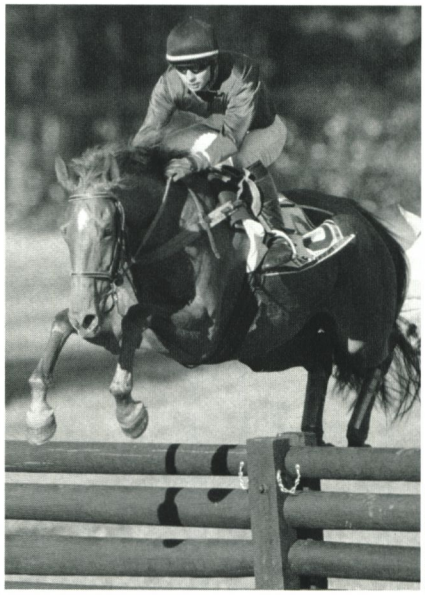

SKIP DICKSTEIN

Steeplechaser

Ironfist

Ch.g., 1993, by Iron—Miss List, by List; bred by Oatland Farm; owned by Harry and Dorian Filbert; trained by Tom Voss.

Think of a horse who could start in four races, gallop 12¾ miles, jump 74 fences, never trail another rival and not lose. Now that's a horse to represent a state.

Ironfist began the season as a mystery after failing to win three starts in 1999. But he did everything right last

season. A timber maiden when he beat winners at Camden on April 1, he won the My Lady's Manor two weeks later and closed his spring campaign with a gutsy victory in the $50,000 Mason Houghland Memorial at Nashville on May 13. Returning at Far Hills in October, Ironfist won the $35,000 New Jersey Hunt Cup under the high weight assignment of 174 pounds.

Despite skipping timber racing's most important races—the Maryland Hunt Cup and Virginia Gold Cup—Ironfist defeated four-time timber champion Saluter, dual 2000 stakes winner Floating Interest, timber earnings runner-up Maipo, and two-time 2000 winner Atomistic during the year and was named the National Steeplechase Association's 2000 timber champion.

Ironfist was a point-to-point winner for owner/breeder Gordon C. Keys and trainer/jockey Bay Cockburn in 1998, then was sold to his owners, Monkton residents Harry and Dorian Filbert, after Cockburn was paralyzed in a riding accident that spring.

"I had no intentions of selling him, that's why I never ran him on the flat," said Keys, who keeps five broodmares at his Beaver Dam Farm near Middleburg, Va. "We thought he'd make a nice horse, but he wasn't fast enough to make it as a hurdle horse or a flat horse. He won the Eustis Cup (a four-mile point-to-point at the Oatlands meet) in his last race for us—the last race Bay ever rode."

Keys no longer owns the champion's dam Miss List, but maintains strong connections to the family. Half-brothers Zigman Freud (by Ziggy's Boy) and Rinkalist (by Rinka Das) could run this year, as could half-sister Court List (by Eastover Court). Leopard Lilly, a half-sister to Ironfist and a stakes-placed winner of $151,363 on the flat, recently joined the broodmare band at Beaver Dam.

Robert E. Meyerhoff: breeder of the year

The phrase "leading Maryland breeder" has been so frequently used to describe Robert E. Meyerhoff that it has practically become part of his name. So it's not news that Meyerhoff was "named" Maryland's breeder of the year for 2000.

To be honored at the MHBA's annual awards ceremony on April 20 for his achievements of 2000, Meyerhoff received the MHBA's breeder of the year award six times during the decade of the 1990s (for 1999 and each consecutive year from '92 to '96).

In 2000, runners bred by Meyerhoff made 403 starts and registered 72 wins, 69 seconds and 54 thirds for earnings of $1,813,361. The leading earner was Concerned Minister, with $130,440.

Meyerhoff was represented as a breeder by six stakes winners: Basic Concern (Star de Naskra S), Concerned Minister (Tenacious H), Fabulous Broad (Unity Hall S) and Include (Vincent A. Moscarelli S), who raced for their breeder, plus Beware Avalanche and Crossatyourownrisk.

Meyerhoff's breeding operation is based at his Fitzhugh Farm in Phoenix, Md.

Allen's Prospect: stallion of the year

Allen's Prospect not only topped Maryland's sire list in 2000—he vaulted to the top of the list of the state's all-time leading sires.

Following are some of the major milestones of last season for the 19-year-old son of Mr. Prospector—Change Water, by Swaps, standing at the Pons family's Country Life Farm in Bel Air, Md.

✦ Became the first stallion in the Mid-Atlantic region to exceed $4 million in progeny earnings in a single season.

✦ Ranked 24th in the nation by progeny earnings.

✦ Ranked number one in the nation by number of winners, gaining this distinction by a wide margin. It was the fourth time Allen's Prospect has been the national leader by number of winners, following upon 1999, '98 and '95.

✦ Represented by ten stakes winners, including Maryland-bred champions Gin Talking, champion 3-year-old filly and horse of the year; and Your Out (2-year-old filly).

Chattin: broodmare of the year

Chattin, an 11-year-old daughter of Rollicking—Vodka Talking, by Hagley, produced as her first foal to race Gin Talking, who was voted 2000 Maryland-bred horse of the year.

The broodmare honoree is owned by Barbara Cross Graham, a lifelong horsewoman who makes her home in Purcellville, Va., but for decades has strongly supported Maryland's breeding program.

Chattin is a full sister to the good multiple stakes-winning Maryland-bred Rollodka ($559,669). And Chattin's dam is a half-sister to the dam of two-time Maryland Million Classic winner Algar ($571,616).

Graham has sold three of Chattin's yearlings at the Fasig-Tipton Midlantic Eastern Fall sale for a combined total of $155,000: Gin Talking for $40,000 in 1998; Bourbon Talking, a winning son of Press Card, for $30,000 in 1999; and an Allen's Prospect colt for $85,000 last year.

Chattin has a Not For Love yearling colt, a Grand Slam colt at her side (born March 13) and was to be mated this spring to Tale of the Cat.

Chattin is a granddaughter of Graham's foundation mare Short Winded, who was bred by Graham's father Samuel O. Graham. He bought Short Winded's dam (Wind Cloud, by Alquest) as part of a package deal, and bred her to the stallion Harvest Singing, a son of *Nasrullah owned by Paul Mellon and standing at Graham's farm.

Maryland-bred Thoroughbred Honor Roll of Champions

Year	Two-Year-Old Male	Two-Year-Old Filly	Three-Year-Old Male	Three-Year-Old Filly	Older Male	Older Female	Turf Runner	Steeplechaser	Horse of the Year
1962	MIGHT AND MAIN	ABROGATE	BEECHWOOD	ALL BRANDY	NICKEL BOY	.....	.....	HUNTER'S ROCK	NICKEL BOY
1963	REPEATING	BUSY JILL	RARITAN VALLEY	ABROGATE	HALF BREED	DOUBLE HERITAGE	.....	BECKYS SHIP	REPEATING
1964	TOM STONE	JACKIE DARE	REPEATING	SILWALL	BONNY JOHNNY	LOOK MA	.....	SUN GAME	BONNY JOHNNY
1965	NEW WINDSOR	MISS SPIN	UNCLE WILLIE M.	SUE BARU	REPEATING	SILWALL	.....	JAY TRUMP	MISS SPIN
1966	NATIVE PRINCE	LADY BRILLIANCE	KAUAI KING	POLITELY	DUC DE GREAT	SILWALL	GREEN FELT	TUSCALEE	KAUAI KING
1967	DANCER'S IMAGE	GOOD GAME	BARBS DELIGHT	DUN-CEE	EXCEEDINGLY	POLITELY	ROAD AT SEA	TUSCALEE	POLITELY
1968	MISTER DIZ	SHOW OFF	DANCER'S IMAGE	FIRST NOEL	JIM J.	POLITELY	POLITELY	TUSCALEE	POLITELY
1969	DUC BY RIGHT	CHERRY SUNDAE	MISTER DIZ	PIT BUNNY	PROMISE	DOUBLE RIPPLE	CORN CASTER	CURATOR	PROMISE
1970	ROLLICKING LEEMATT	SWINGING LIZZIE	ROBIN'S BUG	DOWITCHER	MISTER DIZ	DOUBLE RIPPLE	MISTER DIZ	INKSLINGER	ROBIN'S BUG
1971	BEE BEE BEE	LIGHT SPLASH	ROYAL J. D.	ALMA NORTH	PEACE CORPS	LEAD ME ON	MISTER DIZ	INKSLINGER	ALMA NORTH
1972	LOU ROSENBUSH	PROTEST	BEE BEE BEE	TWIXT	ON YOUR TOES	ALMA NORTH	ON YOUR TOES	INKSLINGER	BEE BEE BEE
1973	GUSTY O'SHAY	LIANGA	BOLD VICTOR	MARIAN BENDER	NORTH SEA	TWIXT	LAPLANDER	INKSLINGER	TWIXT
1974	NORTH OF THE LAW	HOSO	CHRISTOPHER R.	KUDARA	NORTHERN FLING	TWIXT	NORTHERN FLING	INKSLINGER	TWIXT
1975	COJAK	THIRTY PACES	TALC	HOSO	CHRISTOPHER R.	TWIXT	TALC	LIFE'S ILLUSION	CHRISTOPHER R.
1976	J. O. TOBIN	DEBBY'S TURN	YOUTH	WHAT A SUMMER	CHRISTOPHER R.	GALA LIL	YOUTH	LIFE'S ILLUSION	YOUTH
1977	TRY MY BEST	CAESAR'S WISH	J. O. TOBIN	PEARL NECKLACE	GENTLE KING	WHAT A SUMMER	IMPROVISER	LIFE'S ILLUSION	WHAT A SUMMER
1978	INSTRUMENT LANDING	PHOEBE'S DONKEY	DAVE'S FRIEND	CAESAR'S WISH	J. O. TOBIN	WHAT A SUMMER	J. O. TOBIN	WILD SIR	J. O. TOBIN
1979	IRISH TOWER	SMART ANGLE	SMARTEN	JAMEELA	STAR DE NASKRA	PEARL NECKLACE	PEARL NECKLACE	DOWN FIRST	STAR DE NASKRA
1980	TRAVELLING MUSIC	HEAVENLY CAUSE	IRISH TOWER	WEBER CITY MISS	DAVE'S FRIEND	JAMEELA	ADVAN	SAILOR'S CLUE	DAVE'S FRIEND
1981	A MAGIC SPRAY	WOODSTREAM	CHANGE THE PATCH	HEAVENLY CAUSE	GUILTY CONSCIENCE	JAMEELA	CHANGE THE PATCH	PERCY SHARP	JAMEELA
1982	DIXIELAND BAND	BEMISSED	NORTHROP	KATTEGAT'S PRIDE	ROCK SOFTLY	JAMEELA	SHAGBARK	DOUBLE REEFED	JAMEELA
1983	DEVIL'S BAG	ME DARLIN ANNA B.	DEPUTED TESTAMONY	HEARTLIGHT NO. ONE	LORD LISTER	KATTEGAT'S PRIDE	SHAREEF DANCER	DOUBLE REEFED	DEVIL'S BAG
1984	DOUBLY CLEAR	SOMETHING	EL GRAN SENOR	SQUAN SONG	BELIEVE THE QUEEN	KATTEGAT'S PRIDE	EL GRAN SENOR	BOMB	EL GRAN SENOR
1985	PAPAL POWER	BUG EYED BETTY	I AM THE GAME	A JOYFUL SPRAY	ONYXLY	SQUAN SONG	ONYXLY	LE SAUTEUR	SQUAN SONG
1986	HAY HALO	LANDAURA	BROAD BRUSH	COUNTRY RECITAL	SPARROWVON	SQUAN SONG	CASTELETS	LE SAUTEUR	BROAD BRUSH
1987	TRAP LINE	THIRTY EIGHT GO GO	AJDAL	ANGELINA COUNTY	BROAD BRUSH	SQUAN SONG	AJDAL	.....	BROAD BRUSH
1988	RINGERMAN	SAFELY KEPT	CEFIS	SHAM SAY	LITTLE BOLD JOHN	NOTCHES TRACE	DEPUTY GOVERNOR	MICKEY FREE	DEPUTY GOVERNOR
1989	SUPER CHOLO	CROWNED	HOUSTON	SAFELY KEPT	LITTLE BOLD JOHN	THIRTY EIGHT GO GO	TEN KEYS	CALL LOUIS	SAFELY KEPT
1990	HAYMAKER	WIDE COUNTRY	RESTLESS CON	VALAY MAID	NORTHERN WOLF	SAFELY KEPT	TEN KEYS	FRENCH HILL	SAFELY KEPT
1991	SEATTLE RHYME	STAR MINISTER	GALA SPINAWAY	WIDE COUNTRY	TIMELY WARNING	SAFELY KEPT	JET SKI LADY	DOUBLE BARREL	WIDE COUNTRY
1992	SECRET ODDS	CARNIRAINBOW	AMERI VALAY	STAR MINISTER	IRISH SWAP	BRILLIANT BRASS	CALLING COLLECT	CIRCUIT BAR	BRILLIANT BRASS
1993	RUN ALDEN	SMART 'N NOBLE	CHIP'S DANCER	TENNIS LADY	VALLEY CROSSING	DEPUTATION	AWAD	ROLLING CART	VALLEY CROSSING
1994	OLIVER'S TWIST	URBANE	CONCERN	CALIPHA	TAKING RISKS	MZ. ZILL BEAR	UNFINISHED SYMPH	SOUTH OF JAVA	CONCERN
1995	FAVORABLE RULING	SECRET PROSPECT	OLIVER'S TWIST	URBANE	CIGAR	SMART 'N NOBLE	AWAD	CIRCUIT BAR	CIGAR
1996	SMOKE GLACKEN	ASSAULT JOHN	CLASH BY NIGHT	CLAMOROSA	CIGAR	URBANE	AWAD	CIRCUIT BAR	CIGAR
1997	K. O. PUNCH	MARAGOLD PRINCESS	SMOKE GLACKEN	DIXIE FLAG	ROYAL HAVEN	CHIP	AWAD	TEB'S BEND	SMOKE GLACKEN
1998	RED STAR ROSE	MAGIC BROAD	GREENSPRING WILLY	TENSKI	PARTNER'S HERO	WEATHER VANE	TENSKI	SMART JAUNE	TENSKI
1999	CRAFTY CELT	GIN TALKING	BEST OF LUCK	HOOKEDONTHEFEELIN	PERFECT TO A TEE	TAMPICO	TAMPICO	MUSCLE CAR	BEST OF LUCK
2000	GLOBAL GAIT	YOUR OUT	DISCO RICO	GIN TALKING	TESTING	HOOKEDONTHEFEELIN	A LITTLE LUCK	IRONFIST	GIN TALKING

Selections made from 1962 through 1968 by Joe B. Hickey Jr.; selections for 1969 made by Lawrence J. Abbundi; selections made from 1970 through 1986 by a committee of Maryland racing writers; selections for 1987 made by Director of Racing Lawrence J. Abbundi, Jerry Brown of Thoro-Graph Co. and the editorial staff of *The Maryland Horse;* selections for 1988 through 2000 made by a committee of Maryland racing writers. Those voting for 2000 were Tom Keyser and Kent Baker of the Baltimore *Sun,* Bill Brasaemle of the *Daily Racing Form,* Andy Beyer of *The Washington Post,* and free-lance writers Dale Austin, Vinnie Perrone and Ted Black. The 1999 and 2000 steeplechase champions were chosen by Joe Clancy Jr., editor of *Steeplechase Times.*

Maryland-bred championship voting

Points awarded as follows: 5—first choice; 3—second; 1—third.

2-year-old male

Global Gait (35)
T P Louie (14)
Mr. Miesque (10)
One Eyed Joker (4)

2-year-old filly

Your Out (35)
Tipsytoo (16)
Gigi's Magic (4)
In the Front Row (1)

3-year-old male

Disco Rico (19)
Concerned Minister (18)
Lightning Paces (15)
Duckhorn (10)
Inner Harbour (1)

3-year-old filly

Gin Talking (31)
Feathers (14)
Case of the Blues (13)
Fabulous Broad (4)
Logan's Press Card (1)

Older male

Testing (18)
In C C's Honor (13)
A Little Luck (11)
McKendree (7)
Dynamic Trick (5)
Clever Gem (4)
Smolderin Heart (4)
Dr. Max (1)

Older female

Hookedonthefeelin (23)
Tropical Punch (18)
Silent Valay (9)
Proud Owner (8)
Miss Cheers (3)
Maria's Tiara (1)
Unbridled Lady (1)

Turf

A Little Luck (28)
Dynamic Trick (23)
Lightning Paces (8)
Private Slip (3)
Cynics Beware (1)

Horse of the year

Gin Talking (16)
A Little Luck (8)
Concerned Minister (5)
Your Out (5)
Disco Rico (4)
Testing (4)
Duckhorn (3)
Feathers (3)
Lightning Paces (3)
Global Gait (1)
Tropical Punch (1)

All-time Maryland-bred money winners

		starts	1st	earnings
1.	CIGAR, 1990, h. (Palace Music—Solar Slew by Seattle Slew)	33	19	$9,999,815
2.	AWAD, 1990, h. (Caveat—Dancer's Candy by Noble Dancer-GB)	70	14	3,270,818
3.	CONCERN, 1991, h. (Broad Brush—Fara's Team by Tunerup)	30	7	3,079,350
4.	BROAD BRUSH, 1983, h. (Ack Ack—Hay Patcher by Hoist the Flag)	27	14	2,656,793
5.	SAFELY KEPT, 1986, m. (Horatius—Safely Home by Winning Hit)	31	24	2,194,206
6.	LITTLE BOLD JOHN, 1982, g. (John Alden—Little Bold Sphinx by Bold Ambition)	105	38	1,956,405
7.	VALLEY CROSSING, 1988, h. (Private Account—Chic and Sassy by His Majesty)	48	8	1,616,490
8.	TEN KEYS, 1984, h. (Sir Ivor Again—Mabs a Babs by Exceedingly)	54	21	1,209,211
9.	HOMEBUILDER, 1984, h. (Mr. Prospector—Smart Heiress by *Vaguely Noble)	60	11	1,172,153
10.	DAVE'S FRIEND, 1975, g. (Friend's Choice—Duc's Tina by Duc de Fer)	76	35	1,079,915
11.	JAMEELA, 1976, m. (Rambunctious—Asbury Mary by Seven Corners)	58	27	1,038,704
12.	URBANE, 1992, m. (Citidancer—Dumfries Pleasure by Pleasant Colony)	18	8	1,018,568
13.	SQUAN SONG, 1981, m. (Exceller—Foreign Missile by Damascus)	36	18	898,444
14.	ROYAL HAVEN, 1992, g. (Hail Emperor—Cruising Haven by Shelter Half)	41	19	891,500
15.	BARON DE VAUX, 1987, h. (Val de l'Orne-Fr—Chasuble by King's Bishop)	59	10	884,375
16.	THIRTY EIGHT GO GO, 1985, m. (Thirty Eight Paces—Dronette by Drone)	46	10	871,229
17.	IRISH SWAP, 1987, h. (Irish Tower—Graceful Swap by Dr John Swaps)	33	12	856,821
18.	TIMELY WARNING, 1985, g. (Caveat—Belcante by Stop the Music)	80	14	851,091
19.	DUE NORTH, 1982, g. (Rock Talk—Mating Flight by Sunrise Flight)	106	18	841,388
20.	WIDE COUNTRY, 1988, m. (Magesterial—Bazooka Babe by Mullineaux)	26	12	819,728
21.	FIND, 1950, g. (Discovery—Stellar Role by Bimelech)	110	22	803,615
22.	CEFIS, 1985, h. (Caveat—Ring Dancer by Dancing Champ)	67	6	785,314
23.	OPS SMILE, 1992, h. (Caveat—Northern Sting by Northern Jove)	42	9	785,246
24.	BRILLIANT BRASS, 1987, m. (Marine Brass—Brilliant Lady by Brilliant Protege)	27	16	767,051
25.	SMOKE GLACKEN, 1994, c. (Two Punch—Majesty's Crown by Magesterial)	14	10	759,560

Earnings complete through December 31, 2000.

Maryland Thoroughbred farm index

Farms represented in this index and on the following maps belong to Maryland Horse Breeders Association members in good standing, those standing Thoroughbred stallions and to those farm owners who have requested their farm be included. Every attempt is made as to accuracy. However, *The Maryland Horse* does not assume responsibility for errors. Corrections and suggestions are welcome.

ALECCI
John Alecci
(Baltimore County)

APADANA
Dr. Manoochehr Arfaa
(Harford County)

APRIL HILL
Charles P. Merrick III
(Baltimore County)

ARDEN ACRES
Peggy and Tater Pruitt
(Howard County)

ATLANTA HALL
Mr. and Mrs. Thomas H. Voss
(Harford County)

AT LAST
Marilyn S. Ketts
(Prince Georges County)

AUTUMN VENTURE
Armstrong-Townsend Bloodstock
(Carroll County)

AVALON
Timothy L. Keefe
(Montgomery County)

AYRES FOUNTAIN SPRING
Joseph W. Ayres Sr.
(Harford County)

BARCLAY'S SQUARE
Daniel A. Hall
(Cecil County)

BATCHELOR'S HALL
Grayson W. Scarff Jr.
(Harford County)

BELFAST
Linell C. Smith
(Baltimore County)

BELLE ROUGE
Kenneth R. Barrick
(Cecil County)

BENRAY
H. Morton Rosen
(Carroll County)

BITS N BLARNEY
Deborah and David H. Butts
(Frederick County)

BLUE
Richard Blue Jr.
(Baltimore County)

BLUE WILLOW
(Howard County)

BOHEMIA MANOR
Mrs. James A. Bayard
(Cecil County)

BONITA
J. William Boniface
(Harford County)

BRAVE VENTURE
(Carroll County)

BREEZY RUN
Victoria and Louis Meyer
(Queen Annes County)

BRICK HOUSE
Bradford W. Dawkins Jr.
(Cecil County)

BUCKFIELD
Ronald Mather
(Harford County)

BUCKINGHAM
Mr. and Mrs. E. Edward Houghton
(Kent County)

CAMBRIA
Joyce P. Jones
(Carroll County)

CENTURION
Dr. and Mrs. Csaba L. Magassy
(Montgomery County)

CHANCELAND
Robert T. Manfuso
Katharine M. Voss
(Howard County)

CHARLES HILL
Thomas J. McDermott
(Prince Georges County)

CHINKAPIN GLADE
Thomas R. Blunt
(Baltimore County)

CHRISTMAS
Esther C. Cassidy
Donelson Christmas Jr.
Corinne C. Sullivan
(Prince Georges County)

CIRCLE K
(Cecil County)

CIRCLE STAR
(Montgomery County)

CLAY HILL
Emmie Prettyman
(Prince Georges County)

CLOVER HILL
Vivian E. Rall
(Harford County)

CLOVER RUN
Henry J. and Barbara E. Villari
(Calvert County)

COBBY HORSE
Nancy B. Heil
(Montgomery County)

CONOWINGO LAKE
Lisa Fender
(Cecil County)

COPPERVILLE
Susan Wantz
(Carroll County)

CORBETT
Lehr Jackson
(Baltimore County)

COUNTRY LIFE
Mr. and Mrs. Joseph P. Pons
Joseph P. Pons Jr.
Michael Pons
(Harford County)

COUNTRY ROADS
Suzanne Moscarelli
(Cecil County)

COURTLAND
Robert S. Evans
(Talbot County)

COVE
Raymond N. Baker
(Calvert County)

CRAFTWELL
King T. Leatherbury
(Anne Arundel County)

CRANDYBROOK
Charles J. Reed
(Baltimore County)

CROSS CREEK
Thomas Cross Jr.
(Frederick County)

DANCE FORTH
Dr. and Mrs. Thomas Bowman
(Kent County)

DARK HOLLOW
David Hayden
(Baltimore County)

DEER CREEK
Richard D. Norling
(Harford County)

DEER HILL
Robert E. Sears
(Carroll County)

DEER VIEW
Robert L. Moser
(Carroll County)

DERBY HILL
Leslie G. Glazier
(Carroll County)

DOUBLE M
(Anne Arundel County)

DOUBLE MEADOWS
H. Turney McKnight
(Harford County)

EAGLES NEST
Kathleen McEntee
(Kent County)

EDMARVE
Marjorie G. Verdi
(Frederick County)

EIGHTRUPP
Christine and Paul C. Zurkowski
(Harford County)

ELBERTON HILL
C. Frank Hopkins
(Harford County)

EUREKA
Janet L. Wayson
(Anne Arundel County)

FATBELLY
Joy Moore
(Harford County)

FINALE
D. Dwight Moose
(Baltimore County)

FITZHUGH
Robert E. Meyerhoff
(Baltimore County)

FIVE STRING
Edward A. Halle Jr.
(Baltimore County)

FLYING HIGH
Mr. and Mrs. John Franzone Jr.
(Harford County)

FOLLY QUARTER
Jonas W. Cash
(Howard County)

FOX FIRE
S. Bonsal White
(Harford County)

FOXGLOVE STABLE
Dr. James W. Ross
(Anne Arundel County)

FOX HARBOR
Cary W. Jackson
(Baltimore County)

FOX HOLLOW
M. Patricia Spear
(Baltimore County)

FOX RIDGE
Robert L. Adams
(Baltimore County)

FRIEND'S CHOICE
Robert L. Beall
(Anne Arundel County)

GARLAND
Dr. Allen M. Garst
(Frederick County)

GERBER'S
William E. Gerber
(Baltimore County)

GLADE VALLEY, INC.
Howard M. Bender
Dr. and Mrs. Robert A. Leonard
(Frederick County)

GLENANGUS
James Drescher
Anthony J. Meoli
(Harford County)

GLENGAR
Henry S. Clark III
(Baltimore County)

GRASSLANDS
Mr. and Mrs. Hugh J. O'Donovan
(Baltimore County)

GREEN VALLEY
Dorsey B. Fleming Jr.
(Baltimore County)

GREEN WILLOW
Mr. and Mrs. Ronald S. Green
(Carroll County)

GREYSTONE
James H. McCaul
(Frederick County)

HADRY
Charles Hadry
(Carroll County)

HALCYON
Stiles T. Colwill
(Baltimore County)

HARGETT
John W. Ferguson
(Montgomery County)

HARMONY HILL STABLE
Paul E. Labe Jr.
(Harford County)

HAYFIELDS II
Taryn Tagg
(Howard County)

HELMORE
Dale Lucas
(Baltimore County)

HEMLOCK HILL
Joseph L. Winkler
(Harford County)

HERON COVE STABLE
Dr. Mark A. Higginbottom
(Talbot County)

HETRICK RANCH
(Caroline County)

HICKORY PLAINS
Albert H. Cohen
Randy L. Cohen
(Frederick County)

HICKORY RIDGE
John P. McDaniel
(Howard County)

HIDDEN RIVER, INC.
Joan A. Wilson
(Prince Georges County)

HIGHLAND RIDGE
Mary C. and Clifton Cornwell
(Carroll County)

HIGH WAY STABLES
(Charles County)

HILLBIZON
Annette Eubanks
(Anne Arundel County)

HILLRISE
William S. Reightler
(Harford County)

HOLLY HOUSE
Walter W. Beck
(Howard County)

HOLLYOAK STABLES
Robert S. Siegel
(Montgomery County)

HOLLY TREE
Frank Paragallo Jr.
(Cecil County)

HONEY ACRES
Alan S. Kline
(Montgomery County)

HUNTINGFIELDS
Mr. and Mrs. Frank P. Wright
(Carroll County)

HUNTING LODGE
Dr. Susan Owens
(Howard County)

JOHNSON
(Prince Georges County)

JUSTAMERE SOUTH
Judith I. Gaebel
(Cecil County)

KENNERSLEY
Ursula Ferrier
(Queen Annes County)

KINGDOM
(Prince Georges County)

KNIGHT
Larry Knight
(Baltimore County)

KRIS-NIC
William Delp
(Baltimore County)

LANCER
William D. Berkshire
(Anne Arundel County)

LANDSLIDE
Redmond C.S. Finney
(Baltimore County)

LANES END
James M. Courtney
(Baltimore County)

LARKING HILL TRAINING CENTER, INC.
Christine F. Clagett
(Anne Arundel County)

LAZY F
Steve R. Ferguson
(Anne Arundel County)

L.C.M., INC.
(Anne Arundel County)

LE RENARD
Alfred Harold Smith Jr.
(Prince Georges County)

LEWIS
Dr. Frederick T. Lewis
(Howard County)

LEWIS
Drs. Frederick, Jr. and Glavia Lewis
(Howard County)

LIBERTY HILL
Lucy Kessler
(Frederick County)

LIBERTY RUN
Frank Shamer
(Carroll County)

LINDEN MANOR
James H. Cronk
(Cecil County)

LOCUST HILL
Mr. and Mrs. Rufus Williams
(Baltimore County)

LODWICK
Wendy Lyons
(Carroll County)

LONGSHOT
Bruce W. Davis
(Prince Georges County)

LOTTA FUN
Marc D. Bowen
(Anne Arundel County)

LUCKY DISCOVERY
Ronald S. Laneve
(Frederick County)

MANTUA
Frank A. Bonsal Jr.
(Baltimore County)

MAZOL
Steve Davidson
(Carroll County)

MEADOW CREEK
Geoffrey A. Huguely
Thomas C. Patterson
(Baltimore County)

MEADOW VIEW
Ralph W. Coffman Jr.
(Montgomery County)

MELFIELD
Sandra B. Stringer
(Queen Annes County)

MEMORY LANE
Charles N. Bassford
(Anne Arundel County)

MERRYLAND
(Baltimore County)

MEXICO FARMS EQUESTRIAN CENTER
(Allegany County)

MEYER
Steven K. Meyer
(Carroll County)

MIDNIGHT MEADOWS
Karen Brush
(Harford County)

MILLRACE
Mrs. Herbert J. Miller Jr.
(Montgomery County)

M K ESTATES
Edward Kohlheim
(Prince Georges County)

MOTEVE FARM
Robert M. Stinchcomb
(Somerset County)

MT. PERU
Kenneth Holt
(Baltimore County)

MURMUR
E. Allen Murray Jr.
(Harford County)

NANCY LEE
Victor Frenkil Jr.
(Baltimore County)

NEW HORIZON
Anne H. and Alan H. Anthony Sr.
(Howard County)

NORMAR
Brenda Godfrey
(Baltimore County)

NORTH FRONTAGE
W. Snowden Carter
(Baltimore County)

NORTHVIEW STALLION STATION
(Cecil County)

OAK BRIAR
Herman D'Aulerio
(Prince Georges County)

OAK 'N THISTLE
Dr. James V. Stewart
(Howard County)

OAKTREE
Donna Lockard
(Howard County)

OLD BAY STUD
William R. Buehler
(Calvert County)

OPEN VIEW
Royston C. Madary Jr.
(Howard County)

OVER THE HILL
Jean B. Morris
(Montgomery County)

PENOWA
Anna B. Sasso
(Cecil County)

PICKWICK
James M. Prettyman
(Carroll County)

PILOT'S COVE
Dwight E. Puckett
(Charles County)

PIN OAK LANE
Dr. William J. Solomon
(Baltimore County)

PLANE TREE
Heather Cullis
Ronald Cullis
(Cecil County)

PLEASANT HILLS
Lynda S. Hill
(Prince Georges County)

POLINGER THOROUGHBRED
Helen Polinger
(Montgomery County)

PROSPECT HILL
Robert Zindorf
(Prince Georges County)

QUAIL HOLLOW
Dr. Roger I. Scullin
(Montgomery County)

RAFEEN
Randall R. Medd
(Frederick County)

RAINBOW VALLEY
(Carroll County)

RANDALIA
Lee H. Vosters
(Cecil County)

RED OAK
Harold Herman
(Harford County)

RED WOOD
Lillian H. Horner
(Baltimore County)

REDWOOD KNOLL
R.W. Greeley
(Harford County)

RICH MEADOW
Dixie and Jim Hindman
(Carroll County)

RIDERS UP
William D. Fossett
(Cecil County)

RIGBIE
Sharon B. Clark
(Harford County)

RIVERVIEW
Elizabeth Salchow
(Prince Georges County)

ROAD'S END
Barbara M. Kees
(Baltimore County)

ROCK HALL STUD
Mrs. Wylie F.L. Tuttle
(Kent County)

ROEDOWN
Jeanne F. and Hal C.B. Clagett
(Anne Arundel County)

ROLYN HILL
Ronald W. Raymond
(Baltimore County)

ROSS VALLEY
Peter Angelos
(Baltimore County)

ROUGELAND
Katrina Graham
(Frederick County)

RYEHILL
James P. Ryan
(Carroll County)

RYVER MEADOW
James Ryan Jr.
(Carroll County)

SAGAMORE
(Baltimore County)

SANDHILL
Alice M. Dibben
(Anne Arundel County)

SARATOGA
Carleton H. Faler
(Washington County)

SCAVENGER'S CHOICE
Mrs. Ronald L. Maher
(Baltimore County)

SCHELFORD NORTH, INC.
Edmond D. Gaudet
(Prince Georges County)

SELSED
Edmund T. Mudge IV
(Baltimore County)

SEVEN DOTS
Donald P. Litz Jr.
(Baltimore County)

SHAMROCK
Timothy J. Rooney
(Carroll County)

SIX "M"
Adrian L. Merton
(Anne Arundel County)

S & J'S FARM OF DREAMS
Simone L. and Joseph B. Rockstroh
(Howard County)

SMITHWICK STABLES
Daniel Michael Smithwick
(Baltimore County)

SOLSTICE
Dr. Frederick B. Peterson
(Baltimore County)

SPRING MEADOW
Mary Anne and A. Brice Ridgely
(Howard County)

STANLEY STABLES
Charles D. Stanley
(Cecil County)

ST. OMER'S
Stephen E. Quick
(Harford County)

STONE CHURCH
Judith Z. DiNatale
(Baltimore County)

STONEWORTH
John C. Childs Sr.
(Baltimore County)

STRONTIA
Perry J. Bolton
(Baltimore County)

SUMMER HILL
Gretchen Mobberley
(Howard County)

SUMMER WIND, INC.
Gerald M. Calhoun
(Frederick County)

SUNNYBRICK
Joseph F. Bertazon Jr.
(Harford County)

SUNNYSIDE
Mr. and Mrs. Robert P. Long Jr.
(Howard County)

SYCAMORE HALL
Richard L. Golden
(Cecil County)

TACARO
Dan D. Westland
(Anne Arundel County)

TAIL WIND ACRES
Donita Dietz
(Harford County)

TALBOT RUN
P. Michael Larrick
(Carroll County)

TALLY HO
John D. Schapiro
(Baltimore County)

TAPETA
Michael Dickinson
(Cecil County)

TEESIDE
Ronald Cartwright
(Montgomery County)

TEN OAKS
Herman Braude
(Howard County)

THE OREBANKS
Katharine Merryman
(Baltimore County)

THE VENTURE
Mrs. Stanley P. Gosnay
(Cecil County)

THORNMAR
Mr. and Mrs. Charles R. McGinnes
(Kent County)

THREE RING
Mrs. James H. Dorsey
(Baltimore County)

TIMBERBROOK
(Baltimore County)

TOP BRANCH
Talbot J. Albert III
(Harford County)

TRINITY
Susan B. and P. Gregory Schwartz
(Montgomery County)

TURKELI
Dr. A. Samadi
(St. Marys County)

TURNING POINT
(Harford County)

TWIN OAK
Izabella Jendral
(Prince Georges County)

VALVERT
Dr. Elizabeth J. Schultz
(Frederick County)

WARFIELD BROTHERS
Kennard Warfield Jr.
(Howard County)

WAYMAR STABLES
(Prince Georges County)

WELLINGTON STUD
Carlos Garcia
(Carroll County)

WESTERN RUN
Mrs. M. Gillian Fenwick-Pascal
(Baltimore County)

WESTFIELD
Michael Buck
(Baltimore County)

WESTON
Hal C.B. Clagett III
(Prince Georges County)

WHITE OAK
Louis J. Oliver
(Prince Georges County)

WILLIAMS GROVE
William M. Rickman
(Cecil County)

WILLOWDALE
Dr. Michael J. Harrison
(Baltimore County)

WILLOW OAKS
Caroline and Gerald Stautberg
(Harford County)

WIND DANCER
Patricia Krug
(Caroline County)

WINDMILL HILL
Peter A. Jay
(Harford County)

WINDY HILLS
Eleanor F. Nearing
(Howard County)

WINDY KNOLL
Gary J. Brockmeyer
(Baltimore County)

WINDY KNOLLS
Hugo Procopio
(Anne Arundel County)

WINDY MEADOWS
Daniel B. Brewster
(Baltimore County)

WOODSTOCK
Mrs. Richard C. duPont
(Cecil County)

WORTHINGTON
Mr. and Mrs. J.W.Y. Martin Jr.
(Baltimore County)

Allegany, Garrett & Washington Counties

Washington County

1. Faler, Carleton H., SARATOGA, Hagerstown

Stallion standing in Allegany County

Mexico Farms Equestrian Center, Cumberland

WATAUGA LAKE, ch., 1978, by London Company—Placid Lake, by Terrang; John C. Ankeney. Private contract.

Stallion standing in Washington County

Saratoga Farms, Hagerstown 1

SANTIAGO RED, ch., 1990, by Secretariat—Santiago Lassie, by Vertex; Carleton H. Faler. Private.

ALLEGANY & WASHINGTON COUNTIES

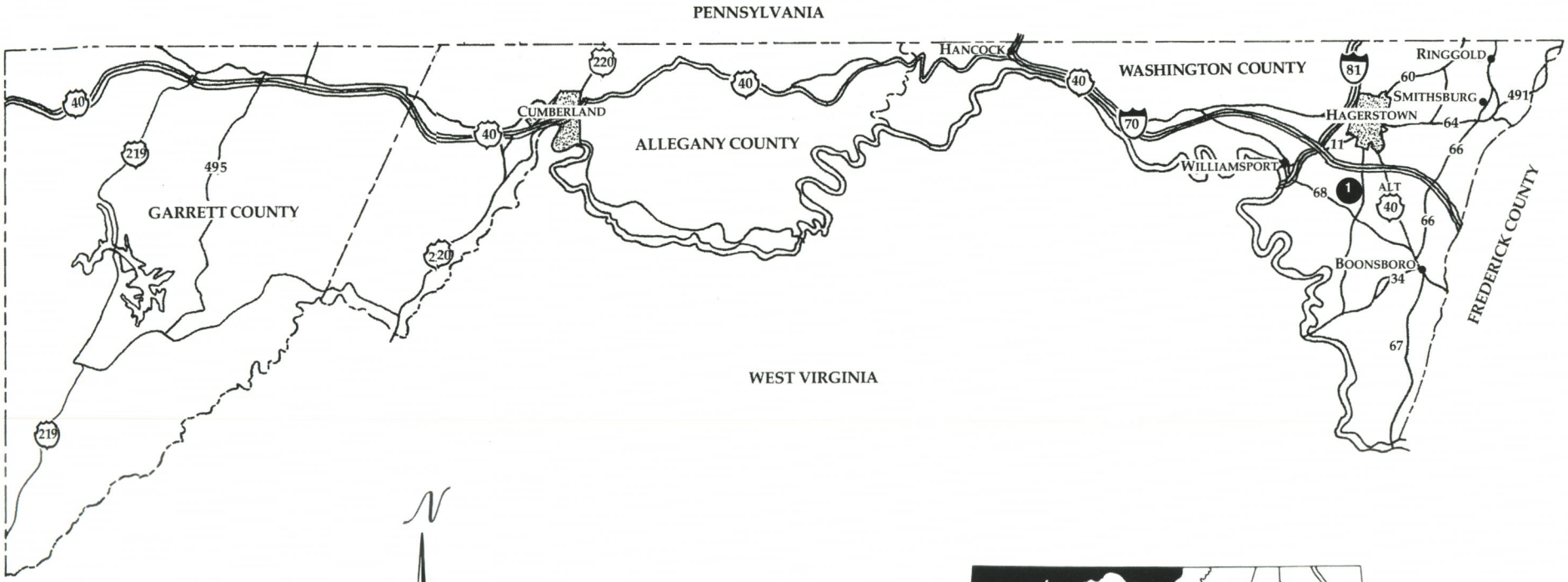

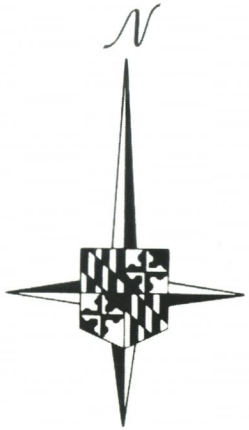

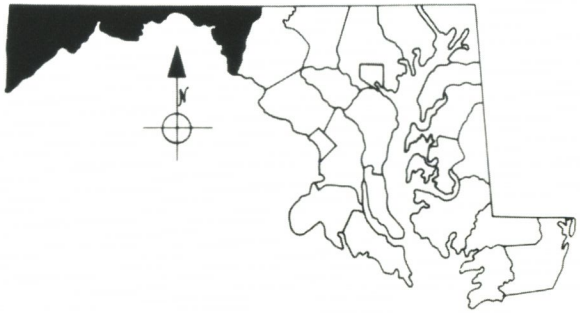

Anne Arundel County

1. Bassford, Charles N., MEMORY LANE, Davidsonville
2. Beall, Robert L., FRIEND'S CHOICE, Davidsonville
3. Berkshire, William D., LANCER, Crofton
4. Bowen, Marc D., LOTTA FUN, Edgewater
5. Clagett, Christine F., LARKING HILL TRAINING CENTER, Harwood
6. Clagett, Jeanne F. and Hal C.B., ROEDOWN, Davidsonville
7. Dibben, Alice M., SANDHILL, Pasadena
8. Eubanks, Annette, HILLBIZON, Lothian
9. Ferguson, Steve R., LAZY F, Edgewater
10. L.C.M., Inc., L.C.M., INC., Lothian
11. Leatherbury, King T., CRAFTWELL, Shady Side
12. Merton, Adrian, SIX "M", West River
13. Procopio, Hugo, WINDY KNOLLS, Lothian
14. Ross, Dr. James W., FOXGLOVE STABLE, Harwood
15. Wayson, Janet L., EUREKA, West River
16. Westland, Dan D., TACARO, Tracys Landing

Stallions standing in Anne Arundel County

Double M Farm, Deale

VALAY GORGEOUS, b., 1994, by Carnivalay—Just Gorgeous, by Princely Pleasure; Double M Farm. $500 live foal, payable when foal stands and nurses.

Roedown Farm, Davidsonville **6**

AMERRICO'S BULLET, b., 1986, by Amerrico—Silent Bullet, by Gala Harry; Jeanne F. and Hal C.B. Clagett. $1,500 live foal, payable Oct. 1 of year bred, return or refund.

Six M Farm, West River **12**

BISHOP'S OTHER BOY, ch., 1990, by Bishop Northcraft—Lay You Down, by Inkosana; Adrian L. Merton. Private contract.

ANNE ARUNDEL COUNTY

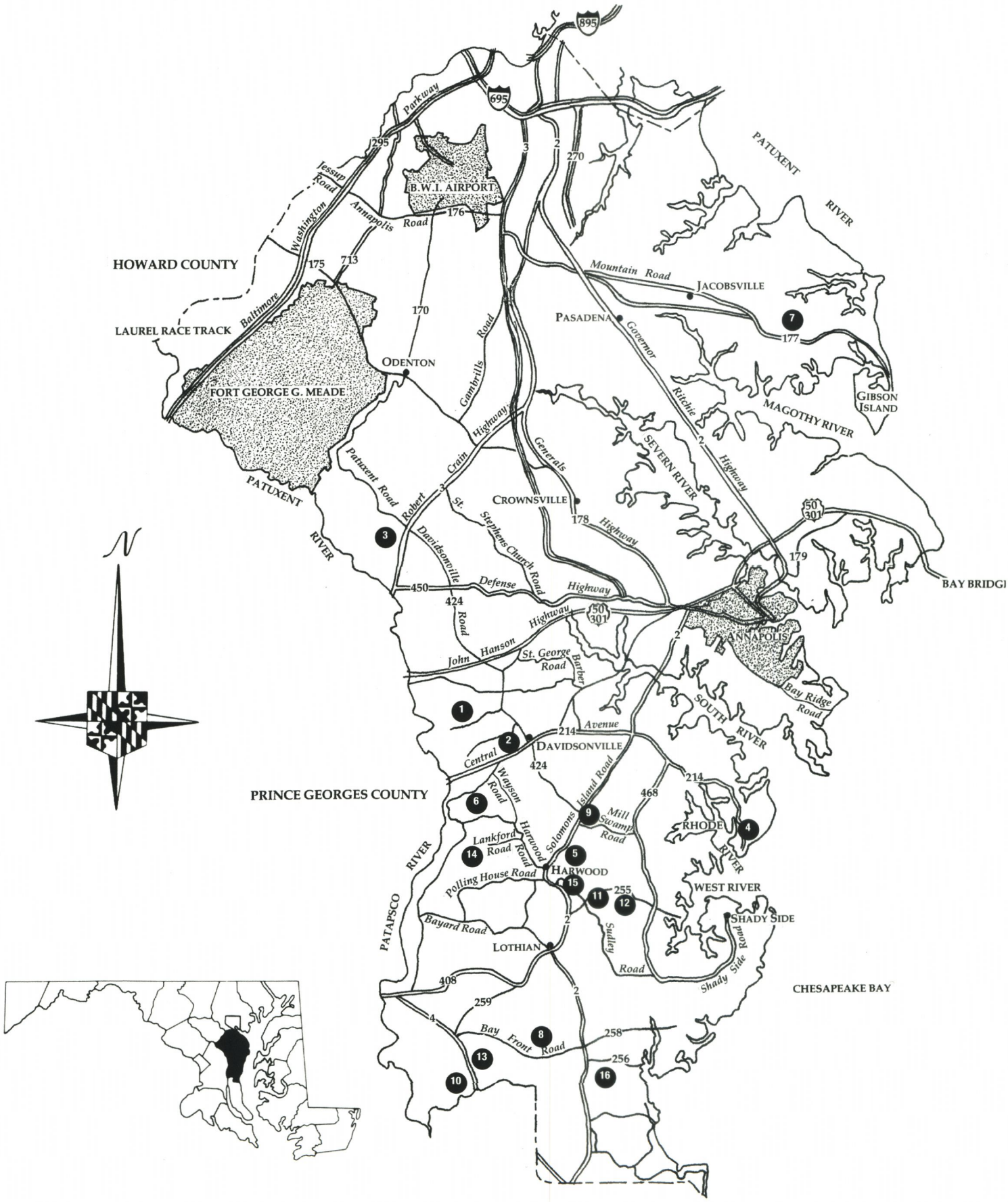

Baltimore County

1. Adams, Robert, FOX RIDGE, Glyndon
2. Alecci, John, ALECCI, Perry Hall
3. Angelos, Peter, ROSS VALLEY, Sparks
4. Blue, Richard, Jr., BLUE, Brooklandville
5. Blunt, Thomas R., CHINKAPIN GLADE, Woodstock
6. Bolton, Perry J., STRONTIA, Brooklandville
7. Bonsal, Frank A., Jr., MANTUA, Glyndon
8. Brewster, Daniel B., WINDY MEADOWS, Glyndon
9. Brockmeyer, Gary J., WINDY KNOLL, Upperco
10. Buck, Michael, WESTFIELD, Monkton
11. Carter, W. Snowden, NORTH FRONTAGE, Pikesville
12. Childs, John C., STONEWORTH, Glyndon
13. Clark, Henry S., III, GLENGAR, Glyndon
14. Colwill, Stiles T., HALCYON, Lutherville
15. Courtney, James M., LANES END, Monkton
16. Delp, William, KRIS-NIC, Baldwin
17. DiNatale, Judith Z., STONE CHURCH, Glyndon
18. Dorsey, Mrs. James H., THREE RING, Upperco
19. Fenwick-Pascal, Mrs. M. Gillian, WESTERN RUN, Glyndon
20. Finney, Redmond C. S., LANDSLIDE, Upperco
21. Fleming, Dorsey B., Jr., GREEN VALLEY, Hydes
22. Frenkil, Victor, Jr., NANCY LEE, Reisterstown
23. Gerber, William E., GERBER'S, Reisterstown
24. Halle, Edward A., Jr., FIVE STRING, Upperco
25. Harrison, Dr. Michael J., WILLOWDALE, Butler
26. Hayden, David, DARK HOLLOW, Upperco
27. Holt, Kenneth, MT. PERU, Bradshaw
28. Huguely, Geoffrey, MEADOW CREEK, Upperco
29. Jackson, Cary W., FOX HARBOR, White Hall
30. Jackson, Lehr, CORBETT, Monkton
31. Kees, Barbara M., ROAD'S END, Sparks
32. Knight, Larry, KNIGHT, Glyndon
33. Litz, Donald P., Jr., SEVEN DOTS, Butler
34. Lucas, Dale, HELMORE, Brooklandville
35. Maher, Mrs. Ronald L., SCAVENGER'S CHOICE, Monkton
36. Martin, Mr. and Mrs. J.W.Y., Jr., WORTHINGTON, Glyndon
37. Merrick, Charles P., III, APRIL HILL, Cockeysville
38. MERRYLAND, Hydes
39. Merryman, Katharine B., THE OREBANKS, Sparks
40. Meyerhoff, Robert E., FITZHUGH, Phoenix
41. Moose, D. Dwight, FINALE, Reisterstown
42. Mudge, Edmund T., IV, SELSED, Riderwood
43. O'Donovan, Mr. and Mrs. Hugh J., GRASSLANDS, Upperco
28. Patterson, Thomas, MEADOW CREEK, Upperco
44. Peterson, Dr. and Mrs. Frederick B., SOLSTICE, Cockeysville
45. Raymond, Ronald W., ROLYN HILL, Reisterstown
46. Reed, Charles J., CRANDYBROOK, White Hall
47. SAGAMORE, Glyndon
48. Schapiro, John D., TALLY HO, Monkton
49. Smith, Linell C., BELFAST, Sparks
50. Smithwick, Daniel Michael, SMITHWICK STABLES, Hydes
51. Solomon, Dr. William, PIN OAK LANE, MARYLAND DIVISION, Freeland
52. Spear, M. Patricia, FOX HOLLOW, Butler
53. Williams, Mr. and Mrs. Rufus, LOCUST HILL, Butler

Stallions standing in Baltimore County

Corbett Farm, Monkton **30**

RINKA DAS, b., 1988, by Nureyev—Tremulous, by Gregorian; Syndicate. $3,500 live foal, payable Sept. 1 of year bred.

Kris-Nic Farm, Baldwin **16**

SAME DAY DELIVERY, b., 1993, by Mt. Livermore—Bai Shun, by Fappiano; William B. Delp. $1,000 live foal, payable Sept. 1 of year bred.

Landslide Farm, Upperco **20**

PHILOSOPHICAL, ch., 1987, by Horatius—Valentine Gift, by Silver Badge; Redmond C.S. Finney. $500 live foal.

Normar Farm, Freeland

PANA BRASS, b., 1992, by Dixieland Brass—Can't Be Kansas, by *Hawaii; Brenda Godfrey. $500 live foal.

Red Wood, Sparks

INCH KEY GINCH, dk.b./br., 1977, by Old Faithful—Fer Queen, by Duc de Fer; Lillian H. Horner. $500 live foal.

Timberbrook Farm, Freeland

BRILLIANTLY BOLD, gr., 1990, by Brilliant Protege—Anjuska, by Smokin' Eagle; Jerry A. Burchinal. $850 live foal, $350 booking fee, balance when in foal.

Willowdale Farm, Butler **25**

FUZZBUSTER, ch., 1976, by No Robbery—Clear Road, by Hasty Road; Michael J. Harrison. $500 live foal.

Worthington Farms, Glyndon **36**

LORD CONCORDE, b., 1990, by Lord Gaylord—Raja's Venus, by Raja Baba; Mrs. J.W.Y. Martin Jr. Private.

NORTHERN RAJA, b., 1978, by Raja Baba—North of Venus, by Northern Dancer; Partnership. Private.

BALTIMORE COUNTY

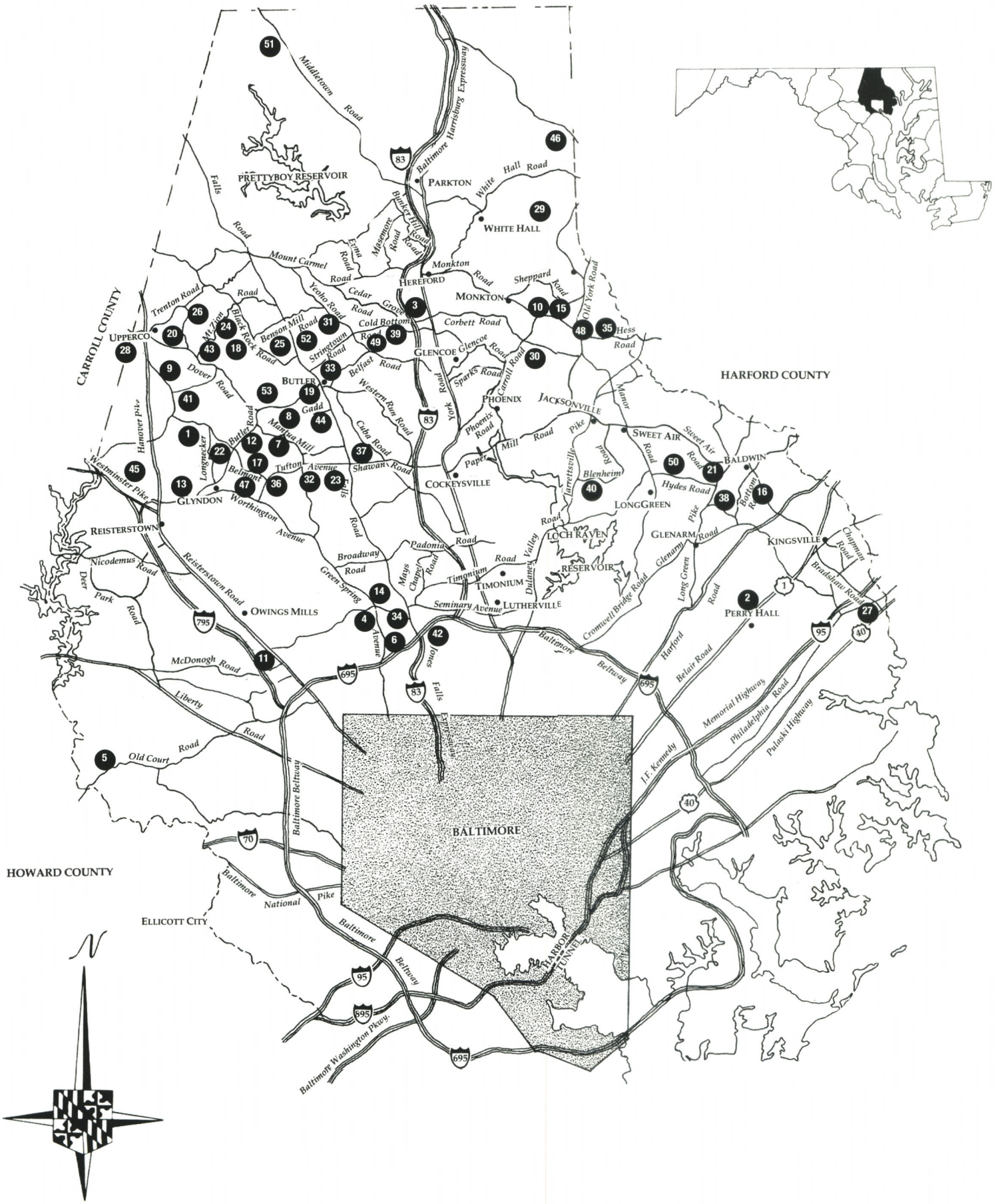

Calvert, Charles & St. Marys Counties

Calvert County

1. Baker, Raymond N., COVE, St. Leonard
2. Buehler, William R., OLD BAY STUD, St. Leonard
3. Villari, Henry J. and Barbara E., CLOVER RUN, Port Republic

Charles County

4. Puckett, Dwight E., PILOT'S COVE, Mt. Victoria

St. Marys County

5. Samadi, Dr. A., TURKELI, Hollywood

Stallions standing in Calvert County

Old Bay Stud, St. Leonard **2**

TATIBAH (Ire), b., 1980, by Habitat—Three Tees, by Tim Tam; William R. Buehler. Private.

Stallions standing in Charles County

High Way Stables, La Plata

STORMIN' AGAIN, b., 1985, by Vice Regent—Soft Horizon, by Cyane; Bonnie Mindick. $750 live foal, special consideration to approved mares.

CALVERT, CHARLES & ST. MARYS COUNTIES

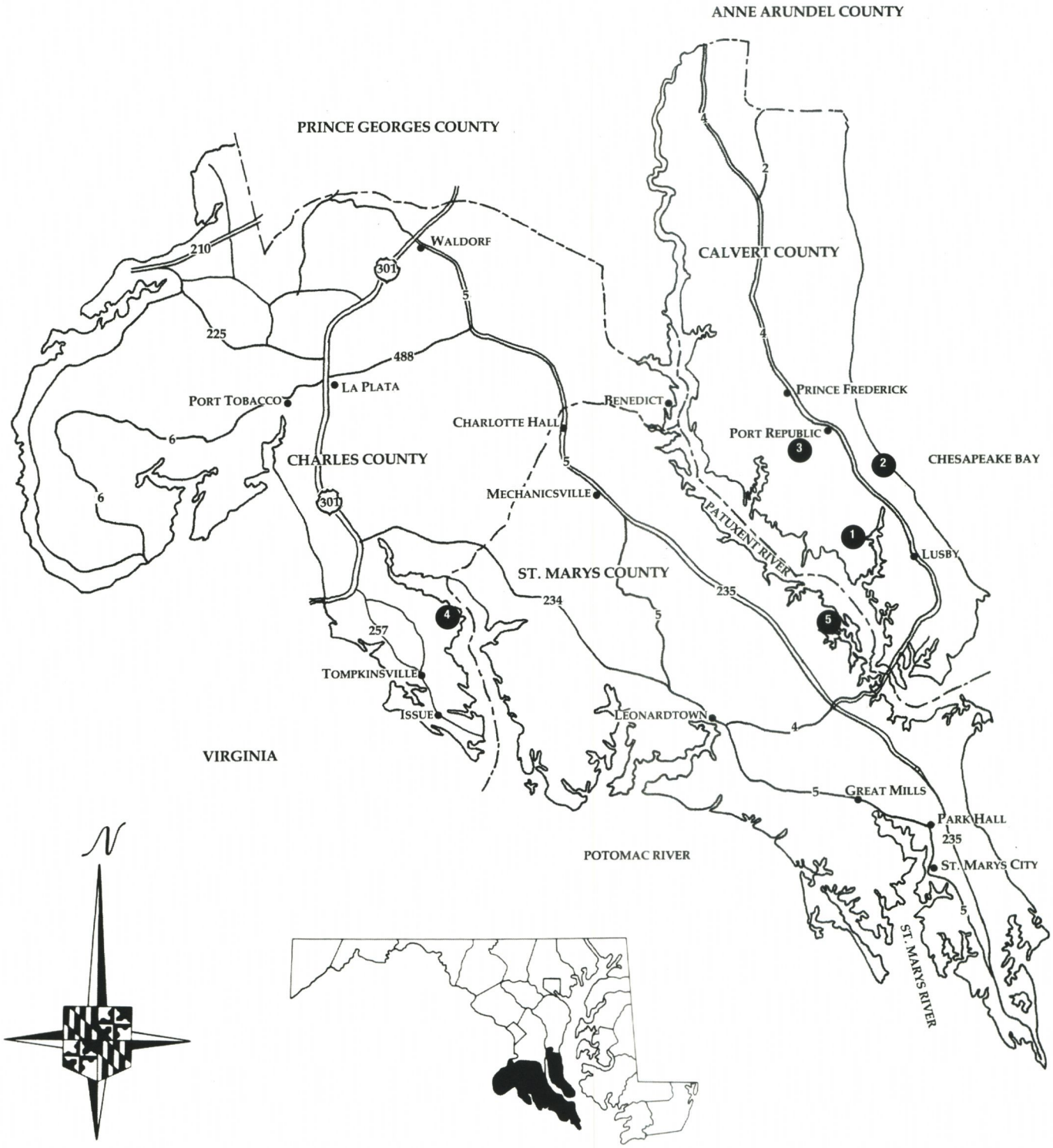

Caroline, Dorchester, Kent, Queen Annes, Somerset, Talbot, Wicomico & Worcester Counties

Kent County

1. Bowman, Dr. and Mrs. Thomas, DANCE FORTH, Chestertown
2. Houghton, Mr. and Mrs. E. Edward, BUCKINGHAM, Chestertown
3. McEntee, Kathleen, EAGLES NEST, Still Pond
4. McGinnes, Mr. and Mrs. Charles R., THORNMAR, Chestertown
5. Tuttle, Mrs. Wylie F.L., ROCK HALL STUD, Rock Hall

Queen Annes County

6. Ferrier, Ursula, KENNERSLEY, Church Hill
7. Meyer, Victoria and Louis, BREEZY RUN, Church Hill
8. Stringer, Sandra B., MELFIELD, Centreville

Somerset County

9. Stinchcomb, Robert M., MOTEVE FARM, Eden

Talbot County

10. Evans, Robert S., COURTLAND, Easton
11. Higginbottom, Dr. Mark A., HERON COVE STABLE, Easton

Stallions standing in Caroline, Kent, Queen Annes, Somerset and Talbot Counties

Caroline County

Hetrick Ranch, Denton

THEDREAMS COMETRUE, dk.b./br., 1991, by Slewpy—Be Indifferent, by Raja Baba; Craig and Mary Ellen Harrison. $850 live foal.

Wind Dancer Farm, Ridgely

LAST KING, dk.b./br., 1993, by Gentle King—Mama Marie, by Full Pocket; Patricia Krug. Private.

Kent County

Rock Hall Stud, Rock Hall **5**

SMART ALEC, b., 1988, by Smarten—Kalimera (Fr), by Le Haar; Rock Hall Stud. Private.

Thornmar, Chestertown **4**

HORATIUS, ch., 1975, by Proudest Roman—True Charm, by Cohoes; Syndicate. $1,900 live foal, $100 non-refundable booking fee.

STATE DANCER, b., 1987, by El Gran Senor—Bimbo Sue, by Our Michael; Chesa Profaci-Dickinson. Private.

Queen Annes County

Kennersley Farm, Church Hill **6**

INNKEEPER, b., 1988, by Secretariat—Sue Babe, by Mr. Prospector; Partnership. $1,000 live foal, payable Sept. 1 of year bred.

PATRIOTICALLY, b., 1979, by Hoist the Flag—Politely, by *Amerigo; Ursula Ferrier. $750 live foal, payable Sept. 1 of year bred.

Somerset County

Moteve Farm, Eden **9**

MOTEVE'S PRO ILIAD, dk.b./br., 1993, by Providential (Ire)—Iliad, by Christopher R.; Robert Stinchcomb. Private.

Talbot County

Courtland Farm, Easton **10**

SEWICKLEY, b., 1985, by Star de Naskra—Surgery, by Dr. Fager; Robert S. Evans. $1,000 live foal, payable when foal stands and nurses.

CAROLINE, DORCHESTER, KENT, QUEEN ANNES, SOMERSET, TALBOT, WICOMICO & WORCESTER COUNTIES

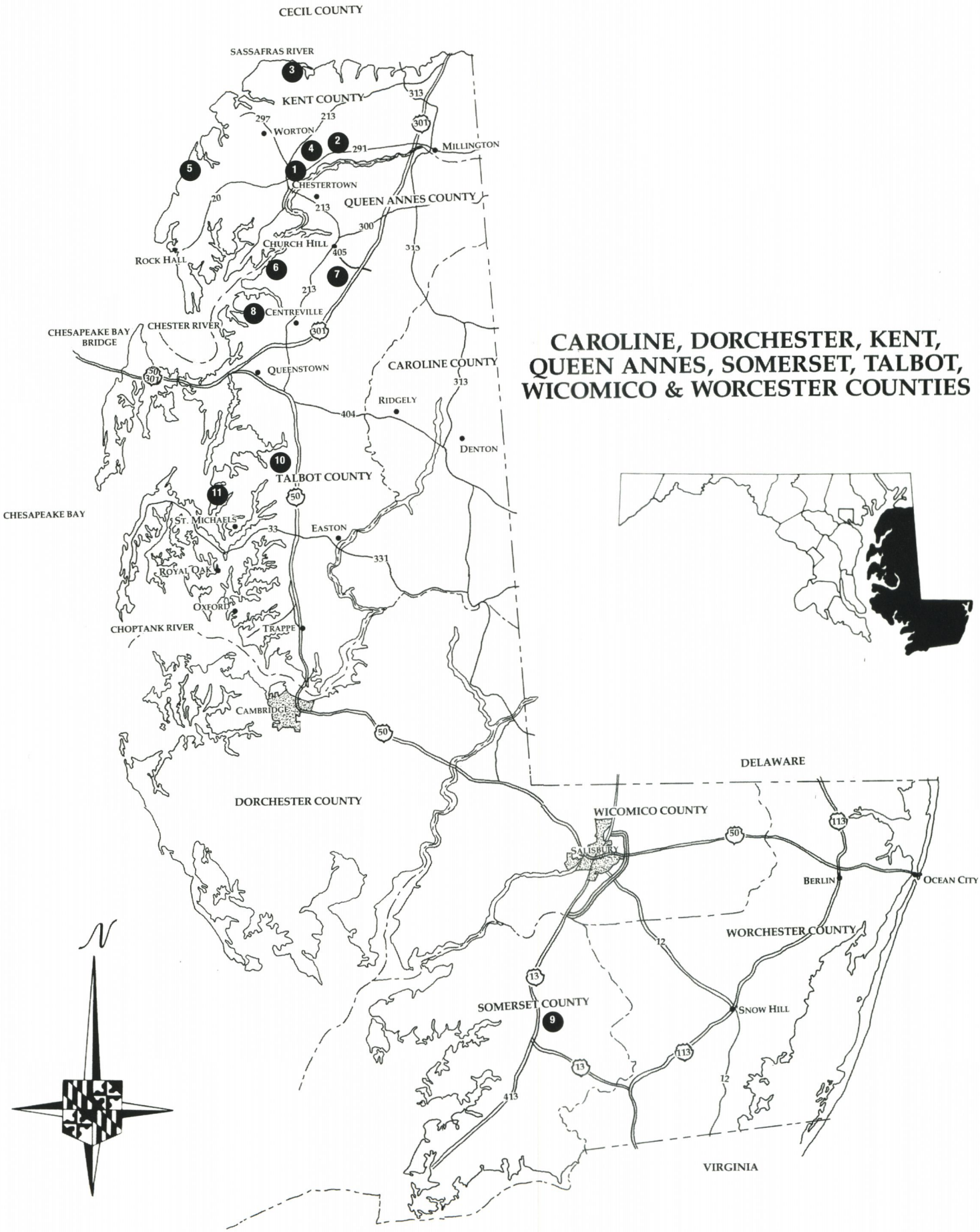

Carroll County

1. Armstrong-Townsend Bloodstock, AUTUMN VENTURE, Keymar
2. Brave Venture Farm, Inc., BRAVE VENTURE, Gamber
3. Cornwell, Mary C. and Clifton, HIGHLAND RIDGE, Finksburg
4. Davidson, Steven, MAZOL, New Windsor
5. Garcia, Carlos, WELLINGTON STUD, Woodbine
6. Glazier, Leslie G., DERBY HILL, Mt. Airy
7. Green, Mr. and Mrs. Ronald S., GREEN WILLOW, Westminster
8. Hadry, Charles, HADRY, Westminster
9. Hindman, Dixie and Jim, RICH MEADOW, Westminster
10. Jones, Joyce P., CAMBRIA, Westminster
11. Larrick, P. Michael, TALBOT RUN, Mt. Airy
12. Lyons, Wendy, LODWICK, Westminster
13. Meyer, Steven K., MEYER, Mt. Airy
14. Moser, Robert L., DEER VIEW, Finksburg
15. Prettyman, James M., PICKWICK, Sykesville
16. Rooney, Timothy J., SHAMROCK, Woodbine
17. Rosen, H. Morton, BENRAY, Westminster
18. Ryan, James P., RYEHILL, Mt. Airy
19. Ryan, James, Jr., RYVER MEADOW, Detour
20. Sears, Robert E., DEER HILL, Westminster
21. Shamer, Frank, LIBERTY RUN, Sykesville
22. Wantz, Susan, COPPERVILLE, Taneytown
23. Wright, Mr. and Mrs. Frank P., HUNTINGFIELDS, Hampstead

Stallions standing in Carroll County

Benray Farm, Westminster **17**

COUNSELLORS IMAGE, gr., 1972, by Dancer's Image—Delp Space, by *Princequillo; Benray Farm. $500 live foal, payable when foal stands and nurses.

YOH MAY KENTA, b., 1991, by His Majesty—Mountain Sunshine, by *Vaguely Noble; Benray Farm. $500 live foal, payable when foal stands and nurses.

Brave Venture, Gamber **2**

CUTLADDY'S CHAMP, b., 1990, by Cutladdy—Third Empress, by King Emperor; Syndicate. $750 live foal, $100 booking fee, balance in payments.

Derby Hill Farm, Mt. Airy **6**

MAJESTY'S TIME, ch., 1987, by Majesty's Prince—Torelia, by Torsion; Derby Hill. $500 live foal, payable Sept. 1 of year bred.

Green Willow Farms, Westminster **7**

ALSTER, ch., 1991, by Alydar—Sabin, by Lyphard; Raymond Makarovich Jr. and Robert Kreis. $1,500 live foal, payable when foal stands and nurses.

DR. BEST, gr./ro., 1994, by Waquoit—Opalin (Ger), by Lord Udo; Huckleberry Creek. Private.

IN CASE, b., 1990, by Storm Cat—In Essence, by In Reality; Syndicate. $3,500 live foal, payable Nov. 1 of year bred.

LARRUPIN', dk.b./br., 1993, by Mr. Prospector—Lantana Lady, by Vice Regent; Ryehill Farm and Thunderhill Farm Syndicate. $3,500 live foal, payable Nov. 1 of year bred.

MEADOW MONSTER, b., 1991, by Meadowlake—Khanbalic, by Vice Regent; Syndicate. $3,000 live foal, payable Nov. 1 of year bred.

MR. ZILL BEAR, ch., 1993, by Salutely—Silver Mink, by Vice Regent; William Dixon. $1,500 live foal, payable Nov. 1 of year bred.

OH SAY, b., 1978, by Hoist the Flag—Light Hearted, by Cyane; Syndicate. $1,500 live foal, payable Nov. 1 of year bred.

SECRET FIRM, b., 1995, by Secret Hello—Firm Mist, by Affirmed; William Dixon. $2,500 live foal, payable Nov. 1 of year bred.

Pickwick Stables, Sykesville **15**

MODERN DAY MOSES, b., 1995, by Silver Deputy—Dawn Fire, by Bold Ruckus; Jamie Prettyman. Private.

Rainbow Valley, Linwood

HAIL EMPEROR, dk.b./br., 1978, by Graustark—Queen Empress, by Bold Ruler. $750 live foal, payable Sept. 1 of year bred.

Shamrock Farms, Woodbine **16**

AMERI VALAY, b., 1989, by Carnivalay—Amerrico's Sphinx, by Amerrico; Elaine and Charles Bassford. $2,500 live foal, payable Sept. 1 of year bred.

ANOTHER REEF, ch., 1982, by Plum Bold—Satin Dancer, by Jig Time; Syndicate. $1,000 live foal, payable Sept. 1 of year bred.

PURPLE PASSION, dk.b./br., 1994, by Northern Raja—Purple Glory, by Hail the Pirates; Stella Kavazis. $1,500 live foal, payable Sept. 1 of year bred.

SECOND LIEUTENANT, dk.b./br., 1985, by Thirty Eight Paces—Brilliant Cadet, by Brilliant Protege; John Franzone Jr. $1,000 live foal, payable when foal stands and nurses, special consideration to approved mares.

CARROLL COUNTY

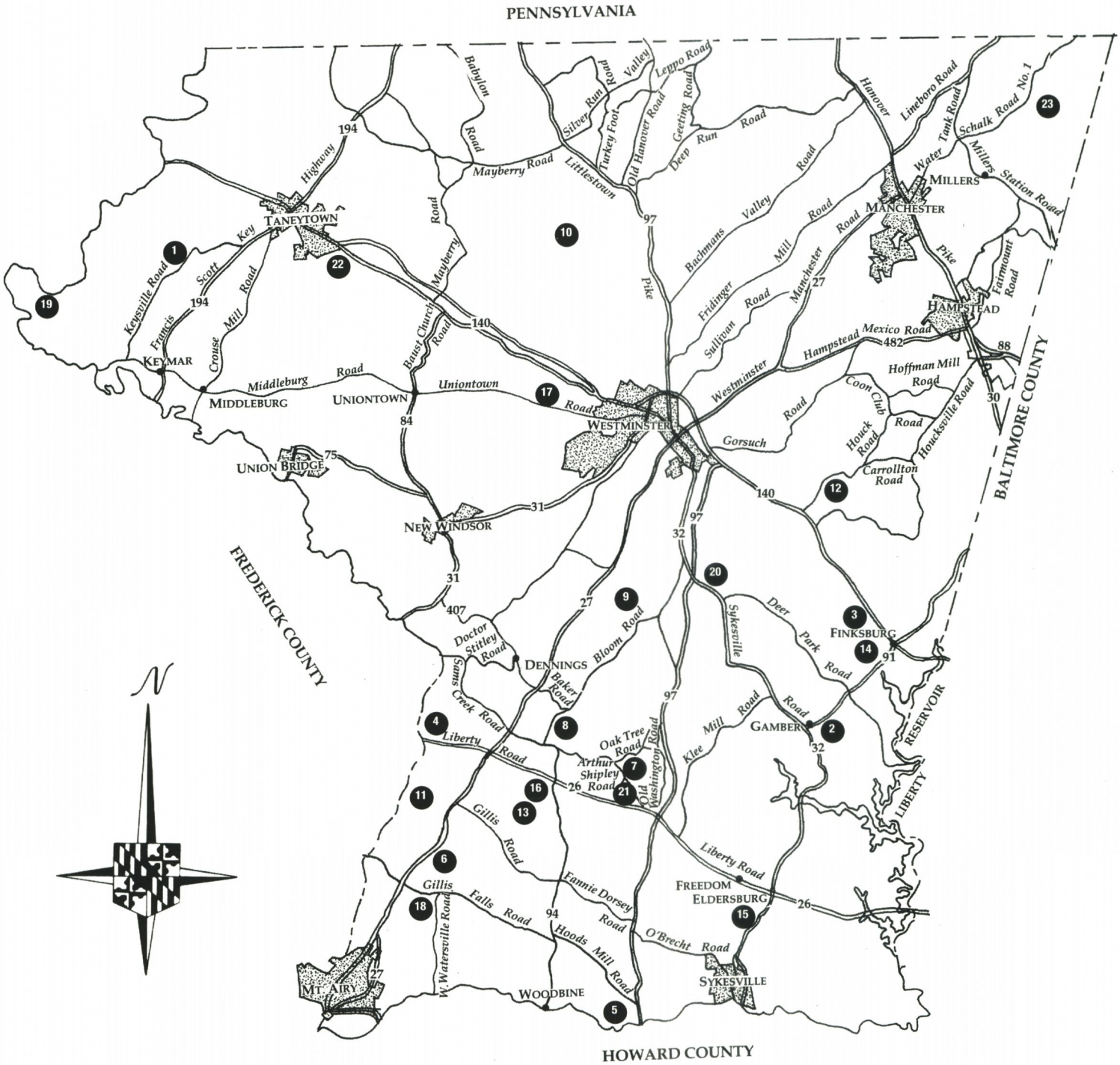

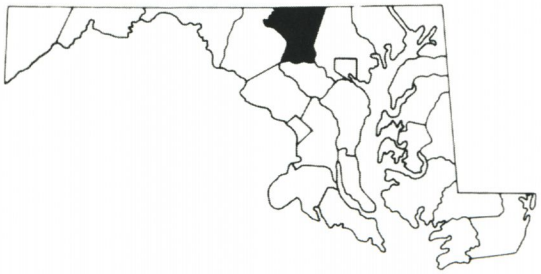

Cecil County

1. Barrick, Kenneth R., BELLE ROUGE, North East
2. Bayard, Mrs. James A., BOHEMIA MANOR, Chesapeake City
3. Cronk, James H., LINDEN MANOR, Warwick
4. Cullis, Heather and Ronald, PLANE TREE, Chesapeake City
5. Dawkins, Bradford W., Jr., BRICK HOUSE, Elkton
6. Dickinson, Michael, TAPETA, North East
7. duPont, Mrs. Richard C., WOODSTOCK, Chesapeake City
8. Fender, Lisa, CONOWINGO LAKE, Conowingo
9. Fossett, William D., RIDERS UP, Colora
10. Gaebel, Judith I., JUSTAMERE SOUTH, Chesapeake City
11. Golden, Richard L., SYCAMORE HALL, Chesapeake City
12. Gosnay, Mrs. Stanley P., THE VENTURE, Cecilton
13. Hall, Daniel A., BARCLAY'S SQUARE, Colora
14. Moscarelli, Suzanne, COUNTRY ROADS, Warwick
15. NORTHVIEW STALLION STATION, Chesapeake City
16. Paragallo, Frank, Jr., HOLLY TREE, Perryville
17. Rickman, William M., WILLIAMS GROVE, Chesapeake City
18. Sasso, Anna B., PENOWA, Chesapeake City
19. Stanley, Charles D., STANLEY STABLES, Warwick
20. Vosters, Lee H., RANDALIA, Chesapeake City

Stallions standing in Cecil County

Belle Rouge Farm, North East **1**

LUCKY SCOTT (GB), dk.b./br., 1981, by Crimson Beau—Soft Pedal, by Hotfoot; Kenneth Barrick. Private.

Circle K Farm, North East

MAGNETISM, ch., 1991, by Magesterial—Sister Georgette, by Our Michael; Gina Kisielewski. $500 live foal, payable when foal stands and nurses.

PRINCE JOLIE, dk.b./br., 1996, by Jolie's Halo—Miss Cinderella, by Nureyev; Gina Kisielewski and Nick Sanna. $1,000 live foal, payable when foal stands and nurses, special consideration to approved mares.

Conowingo Lake Farm, Conowingo **8**

FIRESTAR, dk.b./br., 1991, by Distinctive Pro—Speedwriter, by Secretariat; Lisa Fender. Private.

Northview Stallion Station, Chesapeake City **15**

AWAD, b., 1990, by Caveat—Dancer's Candy, by Noble Dancer (GB); Syndicate. $3,500 live foal, payable Sept. 1 of year bred.

CONCERN, dk.b./br., 1991, by Broad Brush—Fara's Team, by Tunerup; Syndicate. $10,000 live foal, payable Sept. 1 of year bred.

CROWD PLEASER, dk.b./br., 1995, by A.P. Indy—Creaking Board (GB), by Night Shift. $3,500 live foal, payable Sept. 1 of year bred.

DIAMOND, ch., 1995, by Mr. Prospector—Pure Profit, by Key to the Mint; Syndicate. $5,000 live foal, payable Sept. 1 of year bred.

LION HEARTED, dk.b./br., 1996, by Storm Cat—Cadillacing, by Alydar; Syndicate. $5,000 live foal, payable Sept. 1 of year bred.

NOT FOR LOVE, b., 1990, by Mr. Prospector—Dance Number, by Northern Dancer; Syndicate. $10,000 live foal, payable Sept. 1 of year bred.

PARTNER'S HERO, dk.b./br., 1994, by Danzig—Safely Home, by Winning Hit; Syndicate. $7,500 live foal, payable Sept. 1 of year bred.

POLISH NUMBERS, b., 1987, by Danzig—Numbered Account, by Buckpasser; Syndicate. $25,000 live foal, payable Sept. 1 of year bred.

TAMAYAZ, dk.b./br., 1992, by Gone West—Minstrelsy, by The Minstrel; Syndicate. $5,000 live foal, payable Sept. 1 of year bred.

TWO PUNCH, ro., 1983, by Mr. Prospector—Heavenly Cause, by *Grey Dawn II; Syndicate. $20,000 live foal, payable Sept. 1 of year bred.

WAQUOIT, gr., 1983, by Relaunch—Grey Parlo, by *Grey Dawn II; Syndicate. $5,000 live foal, payable Sept. 1 of year bred.

Plane Tree Farm, Chesapeake City **4**

GREEN ALLIGATOR, b., 1988, by Gate Dancer—La Reine Rouge, by King's Bishop; Plane Tree Farm. $1,000 live foal, payable Sept. 1 of year bred.

ROUSE THE LOUSE, ch., 1987, by Irish River (Fr)—Nuit d'Amour, by Restless Native; Plane Tree Farm. $1,000 live foal, payable Sept. 1 of year bred.

TEN KEYS, dk.b./br., 1984, by Sir Ivor Again—Mabs a Babs, by Exceedingly; Plane Tree Farm. $1,000 live foal, payable Sept. 1 of year bred.

WILLARD SCOTT, b., 1981, by Roanoke Island—Shenandoah Valley, by Quadrangle; Plane Tree Farm. $1,000 live foal, payable Sept. 1 of year bred.

Randalia Farm, Chesapeake City **20**

URIGO, dk.b./br., 1982, by Horatius—Lady Frolic, by John William; Norris Gelman. Private.

Williams Grove Farm, Chesapeake City **17**

FIRST PATRIOT, b., 1984, by Salutely—Social Duty, by Road At Sea; William M. Rickman. $1,000 live foal, payable when foal stands and nurses.

RAFT, dk.b./br., 1981, by Nodouble—Gangster of Love, by Round Table; William M. Rickman. $1,500 live foal, payable when foal stands and nurses.

ZIGNEW, b., 1990, by Danzig—Newfoundland, by Prince John; William M. Rickman. $1,500 live foal, payable when foal stands and nurses.

CECIL COUNTY

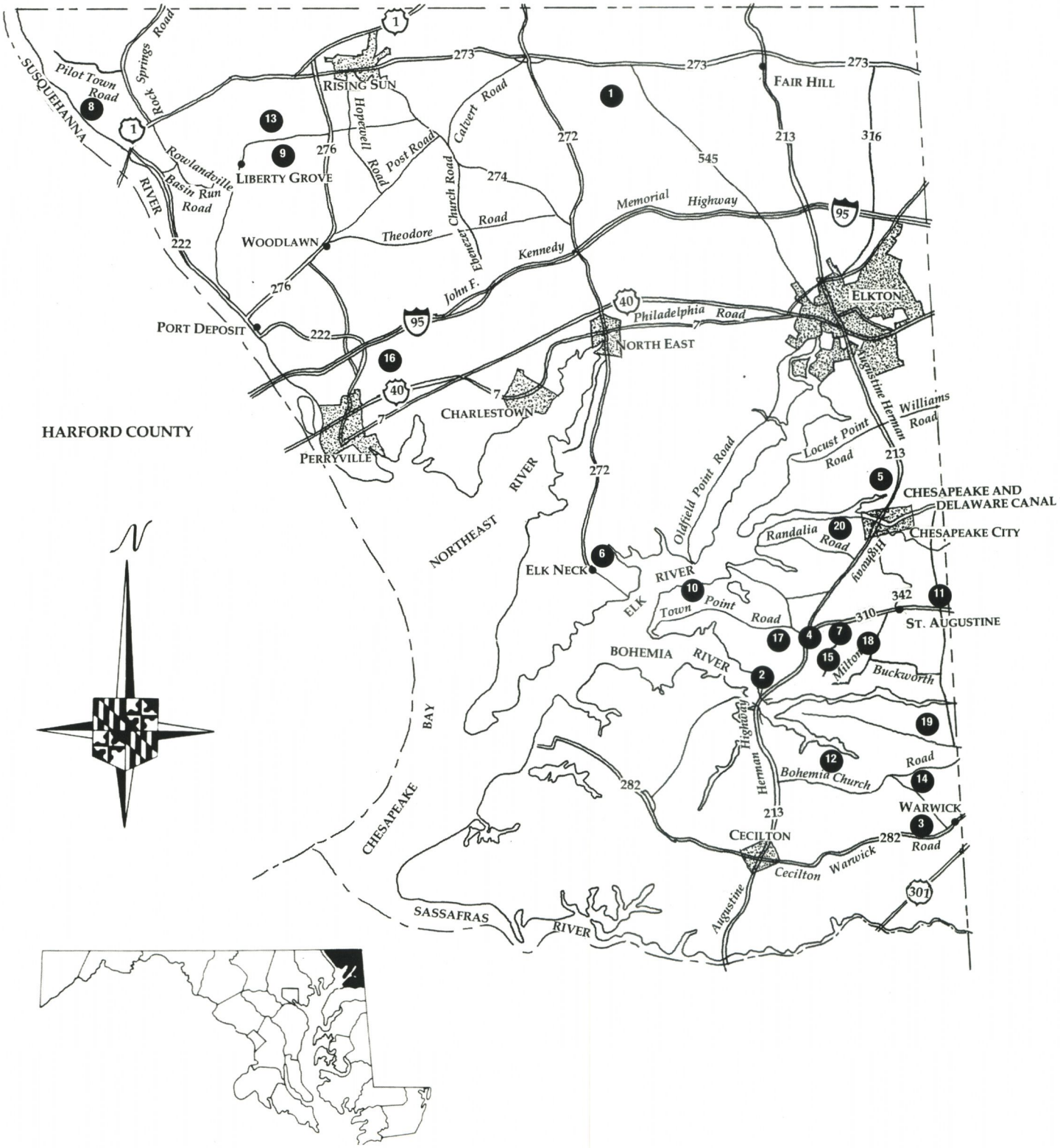

Frederick County

1. Bender, Howard M., GLADE VALLEY, INC., Frederick
2. Butts, Deborah and David H., BITS N BLARNEY, Union Bridge
3. Calhoun, Gerald M., SUMMER WIND, INC., Libertytown
4. Cohen, Albert H., HICKORY PLAINS, Monrovia
4. Cohen, Randy, HICKORY PLAINS, Monrovia
5. Cross, Thomas, Jr., CROSS CREEK, Myersville
6. Garst, Dr. Allen M., GARLAND, Walkersville
7. Kessler, Lucy, LIBERTY HILL, Mt. Airy
8. Laneve, Ronald S., LUCKY DISCOVERY, Woodsboro
1. Leonard, Dr. and Mrs. Robert A., GLADE VALLEY, INC., Frederick
9. McCaul, James H., GREYSTONE, Mt. Airy
10. Medd, Randall R., RAFEEN, Middletown
11. Schultz, Dr. Elizabeth J., VALVERT, Ijamsville
12. Verdi, Mrs. Marjorie G., EDMARVE, Ijamsville

Stallions standing in Frederick County

Cross Creek Farm, Myersville **5**

HAGLEY MILL, dk.b./br., 1983, by Hagley—Gorse, by *Mister Buster II; Thomas and Linda Cross. $1,000 live foal, payable Sept. 1 of year bred.

Edmarve Farm, Inc., Ijamsville **12**

AARON'S CONCORDE, dk.b./br., 1984, by Super Concorde—La Legende, by Reviewer; Arlene E. Kushner. $1,000 live foal, payable when foal stands and nurses.

ALONG CAME JONES, b., 1982, by High Tribute—Sailor Scout, by West Coast Scout; Syndicate. Private.

BRILLIANT PROTEGE, gr., 1975, by Secretariat—Irradiate, by *Ribot; Syndicate. Private.

CLEVER CHAMP, dk.b./br., 1982, by Clever Trick—Here's Inez, by Venetian Court; Syndicate. Private.

PULVERIZING, b., 1986, by Well Decorated—Phenomenal, by Explodent; Syndicate. Private.

Glade Valley Farms, Inc., Frederick **1**

SHELTER HALF, b., 1975, by Tentam—Gay Matelda, by Sir Gaylord; Syndicate. $1,500 live foal, payable Sept. 1 of year bred.

Hickory Plains, Monrovia **4**

ITAKA, b., 1990, by Jade Hunter—Americanrevelation, by Foolish Pleasure. Hickory Plains. $1,400 live foal, payable when foal stands and nurses.

Rougeland Farm, Adamstown

ALAE ROUGE, dk.b./br., 1988, by Red Wing Bold—*Miss Flagler, by *Frigid Aire II; Katrina Graham. $500 live foal, special consideration to approved mares, $100 nonrefundable booking fee.

Summer Wind Farm, Libertytown **3**

DANCINWITHTHEDEVIL, ch., 1987, by Devil's Bag—Dancing Lesson, by Nijinsky II; Partnership. Private.

ONE GOLF SIERRA, dk.b./br., 1994, by Magic Prospect—Foolish Dancer, by Smarten; William Steinbuch Jr. $1,000 live foal, payable when foal stands and nurses.

ONE TUFF OOP, ro., 1988, by Two Punch—Gala Polaris, by Ali Oop; Everett Ayers. $500 live foal, payable when foal stands and nurses.

RUBIYAT, gr./ro., 1995 by Rubiano—Blushing Madame, by Blushing Groom (Fr); Streicher Stables. $2,000 live foal, payable when foal stands and nurses.

TRACY'S LANDING, b., 1989, by Spring Double—Barbara Bunctious, by Rambunctious; David Sipe. $500 live foal, payable when foal stands and nurses.

FREDERICK COUNTY

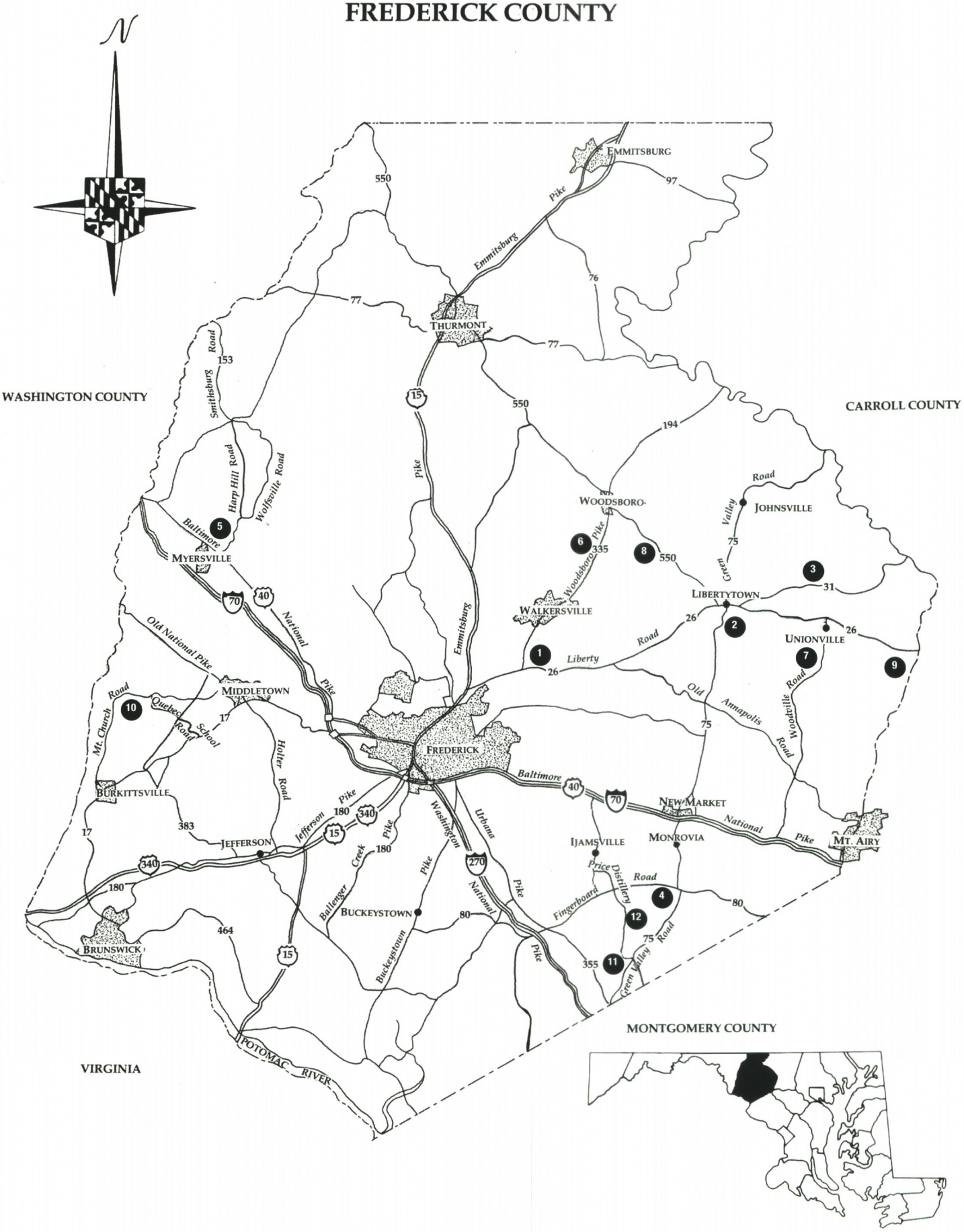

Harford County

1. Albert, Talbot J., III, TOP BRANCH, Fallston
2. Arfaa, Dr. Manoochehr, APADANA, Bel Air
3. Ayres, Joseph W., Sr., AYRES FOUNTAIN SPRING, Bel Air
4. Bertazon, Joseph F., Jr., SUNNYBRICK, Fallston
5. Boniface, John W., Jr., BONITA, Darlington
5. Boniface, J. William, BONITA, Darlington
5. Boniface, William K., BONITA, Darlington
6. Brush, Karen, MIDNIGHT MEADOWS, Street
7. Clark, Sharon B., RIGBIE, Darlington
8. Dietz, Donita, TAIL WIND ACRES, Jarrettsville
9. Drescher, James T., GLENANGUS, Bel Air
10. Franzone, John, Jr., FLYING HIGH, Bel Air
11. Greeley, R.W., REDWOOD KNOLL, Whiteford
12. Herman, Harold, RED OAK, Darlington
13. Hopkins, C. Frank, ELBERTON HILL, Darlington
14. Jay, Peter A., WINDMILL HILL, Churchville
15. Labe, Paul E., Jr., HARMONY HILL STABLE, Bel Air
16. Mather, Ronald N., BUCKFIELD, Fallston
17. McKnight, H. Turney, DOUBLE MEADOWS, White Hall
9. Meoli, Anthony J., GLENANGUS, Bel Air
18. Moore, Joy, FATBELLY, Jarrettsville
19. Murray, E. Allen, Jr., MURMUR, Darlington
20. Norling, Richard D., DEER CREEK, Darlington
21. Pons, Mr. and Mrs. Joseph P., COUNTRY LIFE, Bel Air
21. Pons, Joseph P., Jr. COUNTRY LIFE, Bel Air
21. Pons, Michael, COUNTRY LIFE, Bel Air
22. Quick, Stephen E., ST. OMER'S, Forest Hill
23. Rall, Vivian E., CLOVER HILL, Monkton
24. Reightler, William S., HILLRISE, White Hall
25. Scarff, Grayson W., Jr., BATCHELOR'S HALL, White Hall
26. Stautberg, Caroline and Gerald, WILLOW OAKS, Monkton
27. Voss, Mr. and Mrs. Thomas H., ATLANTA HALL, Monkton
28. White, S. Bonsal, FOX FIRE, Monkton
29. Winkler, Joseph L., HEMLOCK HILL, Bel Air
30. Zurkowski, Christine and Paul C., EIGHTRUPP, Havre de Grace

Stallions standing in Harford County

Ayres Fountain Spring Farm, Bel Air **3**

CRYPTOLEEN, b., 1994, by Cryptoclearance—Kathleen the Queen, by Rougemont; Ayres Fountain Spring Farm. $2,500 live foal, payable when foal stands and nurses.

FIRST ONE UP, dk.b./br., 1982, by Johnny Appleseed—Clearly Early, by Distinctive; Ayres Fountain Spring Farm. $1,500 live foal.

MITEY MAD, b., 1981, by Mitey Prince—Mare Calda, by Gaelic Dancer; Ayres Fountain Spring Farm. $1,500.

NORTHERN CHARM, b., 1983, by Hurok—Pocket Charm, by Pocket Ruler; Ayres Fountain Spring Farm. $1,500.

Batchelor's Hall, White Hall **25**

MR. MEADOW, ch., 1991, by Meadowlake—Beautiful Prospect, by Mr. Prospector; Equine Rescue and Rehabilitation, Inc. $500 live foal.

Bonita Farm, Darlington **5**

DEPUTED TESTAMONY, b., 1980, by Traffic Cop—Proof Requested, by Prove It; Syndicate. Private contract to approved mares only, payable when foal stands and nurses.

OPS SMILE, ro., 1992, by Caveat—Northern Sting, by Northern Jove; Syndicate. $5,000 live foal, payable when foal stands and nurses.

SWEAR BY DIXIE, dk.b./br., 1995, by Dixieland Band—Under Oath, by Deputed Testamony; Partnership. $2,500 live foal, payable when foal stands and nurses.

VALLEY CROSSING, dk.b./br., 1988, by Private Account—Chic and Sassy, by His Majesty; Syndicate. $5,000 live foal, payable when foal stands and nurses.

Country Life Farm, Bel Air **21**

ALLEN'S PROSPECT, b., 1982, by Mr. Prospector—Change Water, by Swaps; Syndicate. $12,500 live foal, payable Sept. 1 of year bred.

CARNIVALAY, b., 1981, by Northern Dancer—Obeah, by Cyane; Syndicate. $5,000 live foal, payable Sept. 1 of year bred.

CITIDANCER, ch., 1987, by Dixieland Band—Willamae, by Tentam; Syndicate. $12,500 live foal, payable Sept. 1 of year bred.

MALIBU MOON, b., 1997, by A.P. Indy—Macoumba, by Mr. Prospector; Partnership. $3,000 live foal, payable Sept. 1 of year bred.

STORM BROKER, dk.b./br., 1994, by Storm Cat—Buy the Firm, by Affirmed; Syndicate. $4,000 live foal, payable Sept. 1 of year bred.

UNBRIDLED JET, dk.b./br., 1996, by Unbridled—Easy Summer, by Easy Goer; Partnership. $7,500 live foal, payable Sept. 1 of year bred.

Elberton Hill Farm, Darlington **13**

CAT COUNTRY, gr./ro., 1997, by Storm Cat—One Great Lady, by Fappiano; Partnership. $2,000 live foal.

PERFECTING, dk.b./br., 1985, by Affirmed—Cornish Colleen, by Cornish Prince; Elberton Hill Farm. Private, payable when foal stands and nurses.

SHAFRAZI, dk.b./br., 1990, by Gulch—Quiet Charm, by Nearctic. Private, payable Sept. 1 of year bred, $100 nonrefundable booking fee.

Murmur Farm, Darlington **19**

CRYPTO STAR, dk.b./br., 1994, by Cryptoclearance—One I Love, by Sir Ivor; Syndicate. $3,500 live foal, payable when foal stands and nurses.

HAYMAKER, ch., 1988, by Two Punch—Lantana Lady, by Vice Regent; Richard Kaster. $1,500 live foal, payable when foal stands and nurses.

PRIVATE KEY, dk.b./br., 1989, by Private Account—Key to the Saga, by Key to the Mint; Lancer Stables (W. Berkshire, pres.). $1,500 live foal, payable when foal stands and nurses.

ROOT BOY, b., 1988, by Baederwood—Archdiocese, by King's Bishop; Richard Blue Jr. $1,000 live foal, payable when foal stands and nurses.

WAYNE COUNTY (Ire), b., 1990, by Sadler's Wells—Detroit (Fr), by Riverman. Syndicate. $5,000 live foal, payable when foal stands and nurses.

YARROW BRAE, ch., 1995, by Deputy Minister—Bally Five, by Miswaki; Syndicate. $6,000 live foal, payable when foal stands and nurses.

Red Oak Farms, Darlington **12**

RAMBLER RED, ch., 1981, by Rambunctious—Agnes Ashley, by Uncle Percy; Harold Herman. $750 live foal, payable when foal stands and nurses.

Tail Wind Acres, Jarrettsville **8**

ROGREEK, dk.b./br., 1982, by Rock Talk—Greek Salad, by Sword Dancer; D & D Equine. $500 live foal.

Turning Point Farm, Aberdeen

KNIGHT OF IRELAND, ch., 1988, by Irish Castle—Pearl Oyster, by Roman Colonel; Joseph B. Rockstroh. $500 live foal, payable when foal stands and nurses.

HARFORD COUNTY

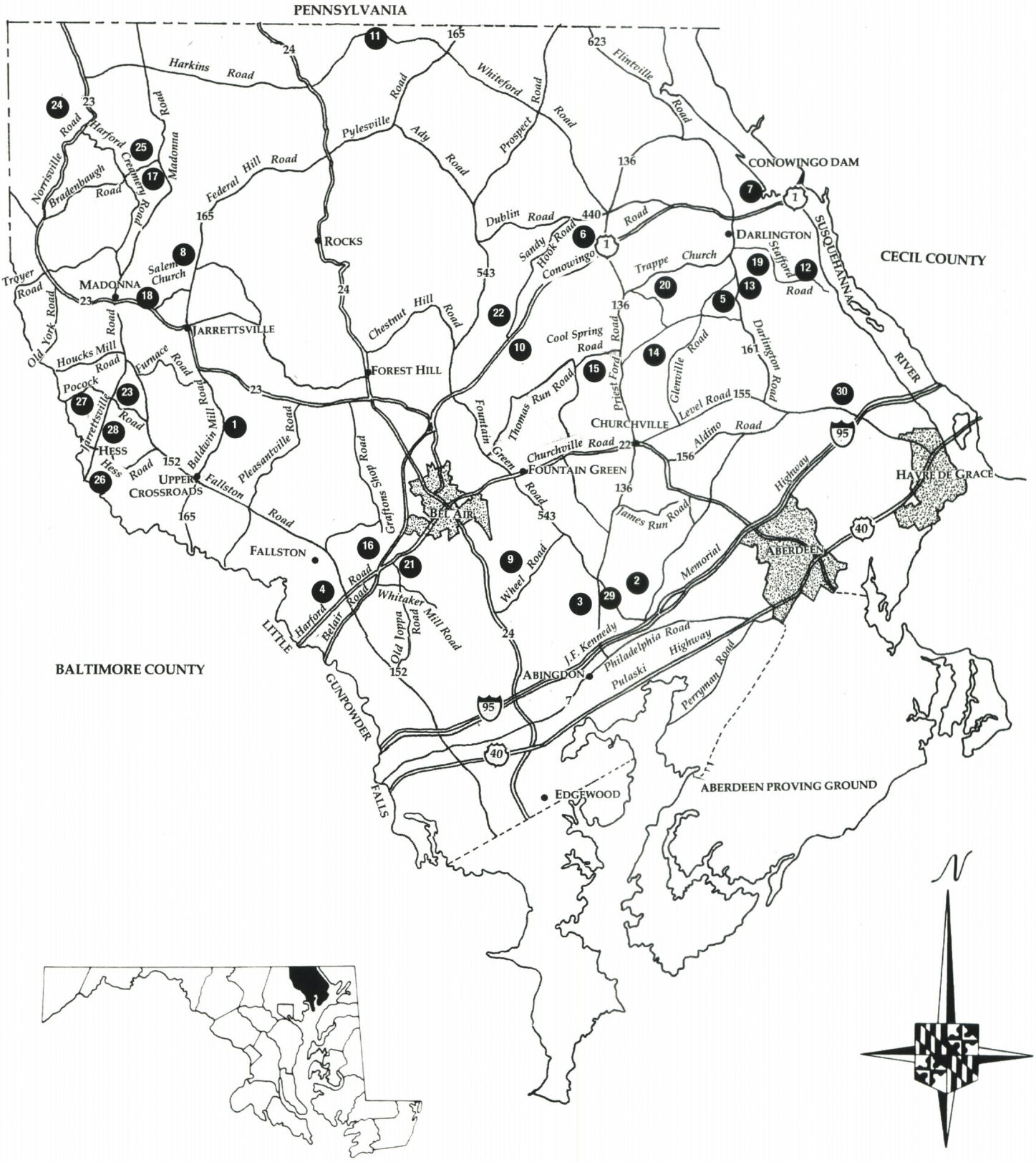

Howard County

1. Anthony, Mr. and Mrs. Alan H., Sr., NEW HORIZON, Woodbine
2. Beck, Walter W., HOLLY HOUSE, Ellicott City
3. Braude, Herman, TEN OAKS, Dayton
4. Cash, Jonas W., FOLLY QUARTER, Ellicott City
5. Lewis, Dr. Fred T., LEWIS, Clarksville
6. Lewis, Drs. Frederick, Jr. and Glavia, LEWIS, Woodbine
7. Lockard, Donna, OAKTREE, Ellicott City
8. Long, Mr. and Mrs. Robert P., Jr., SUNNYSIDE, Woodbine
9. Madary, Royston C., Jr., OPEN VIEW, Marriottsville
10. Manfuso, Robert T., and Katharine M. Voss, CHANCELAND, West Friendship
11. McDaniel, John P., HICKORY RIDGE, Highland
12. Mobberley, Gretchen, SUMMER HILL, West Friendship
13. Nearing, Eleanor F., WINDY HILLS, Clarksville
14. Owens, Susan, M.D., HUNTING LODGE, Glenelg
15. Pruitt, Peggy and Tater, ARDEN ACRES, Marriottsville
16. Ridgely, Mary Anne and A. Brice, SPRING MEADOW, Cooksville
17. Rockstroh, Simone L. and Joseph B., S & J'S FARM OF DREAMS, Woodbine
18. Stewart, Dr. and Mrs. James V., OAK 'N THISTLE, Woodbine
19. Tagg, Taryn, HAYFIELDS II, Woodbine
20. Warfield, Kennard, Jr., WARFIELD BROTHERS, Glenelg

Stallions standing in Howard County

Blue Willow Farm, Woodbine
DICKIE'S C. D., b., 1995, by Distinctive Pro—Lee's C. D., by Private Account; Richard Shannon.

Hayfields II, Woodbine **19**
ENDLESS SURPRISE, gr., 1983, by Full Intent—Soap, by Cloudy Dawn; Partnership. $1,000 live foal.
MAKIN MONEY, b., 1987, by Fast Gold—Lingua Franca, by Native Royalty; Taryn Tagg. $500 live foal.

HOWARD COUNTY

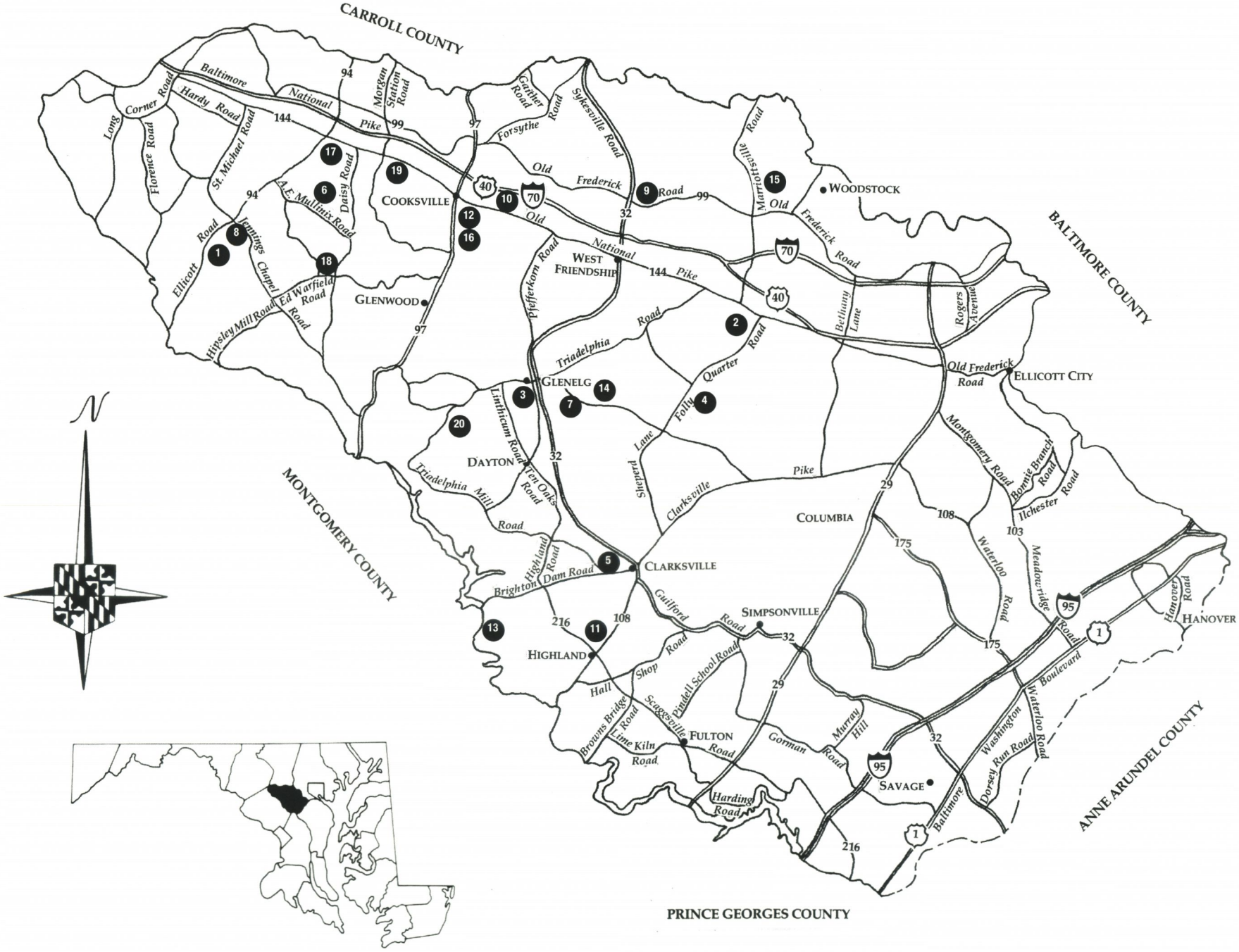

Montgomery County

1. Cartwright, Ronald, TEESIDE, Laurel
2. Coffman, Ralph W., Jr., MEADOW VIEW, Gaithersburg
3. Ferguson, John W., HARGETT, Clarksburg
4. Heil, Nancy B., COBBY HORSE, Germantown
5. Keefe, Timothy L., AVALON, Sandy Spring
6. Kline, Alan S., HONEY ACRES, Boyds
7. Magassy, Dr. and Mrs. Csaba L., CENTURION, Poolesville
8. Miller, Mrs. Herbert J., Jr., MILLRACE, Boyds
9. Morris, Jean B., OVER THE HILL, Woodfield
10. Polinger, Helen, POLINGER THOROUGHBRED, Olney
11. Schwartz, Susan B. and P. Gregory, TRINITY, Laurel
12. Scullin, Dr. Roger I., QUAIL HOLLOW, Damascus
13. Siegel, Robert S., HOLLYOAK STABLES, Bethesda

Stallion standing in Montgomery County

Circle Star Farm, Clarksburg
SARATOGA PRO, dk.b./br., 1989, by Brilliant Protege—Saratoga Gold, by Halo; Circle Star Farm. $500.

MONTGOMERY COUNTY

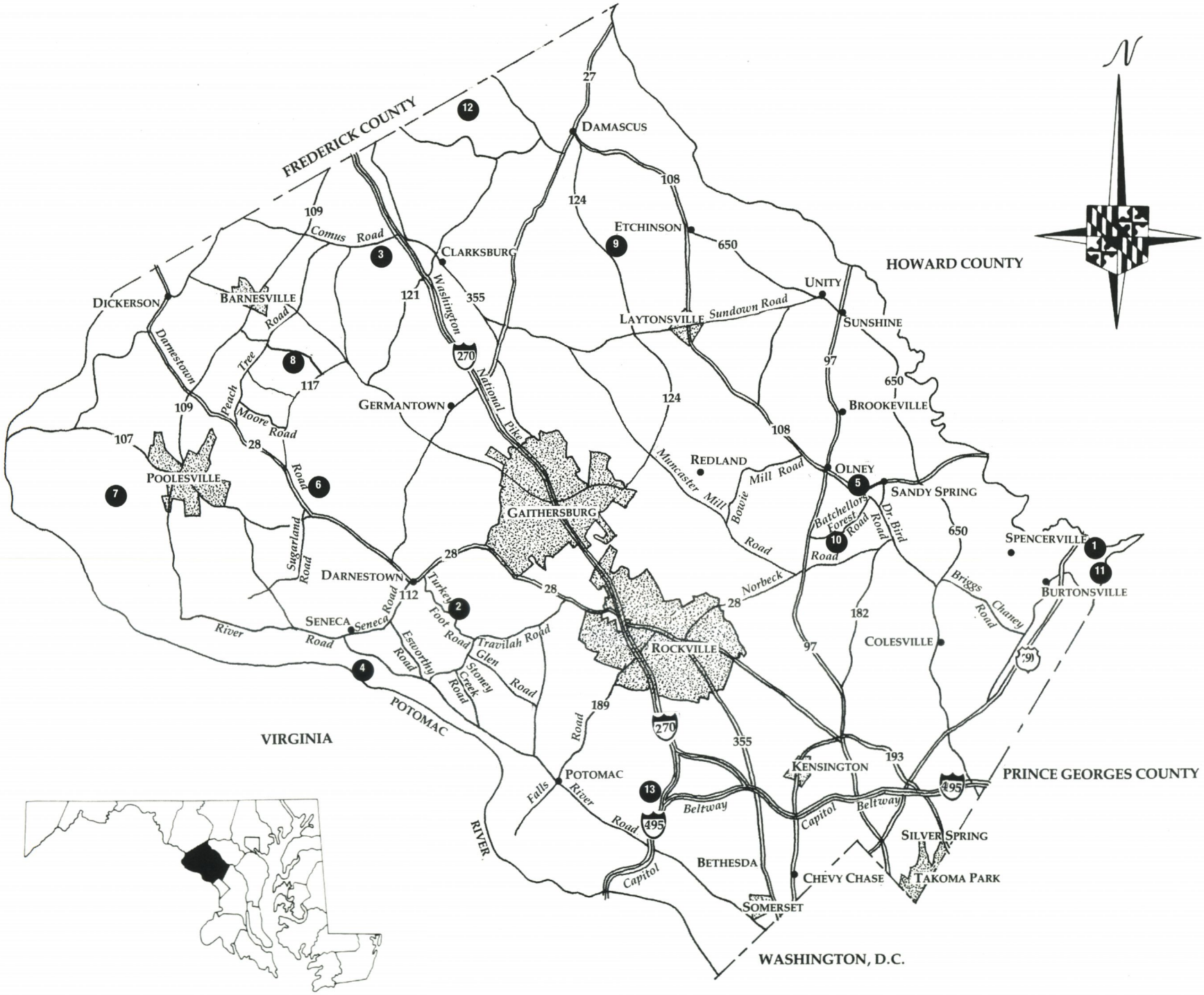

Prince Georges County

1. Cassidy, Esther C., CHRISTMAS, Upper Marlboro
1. Christmas, Donelson, Jr., CHRISTMAS, Upper Marlboro
2. Clagett, Hal C.B., III, WESTON, Upper Marlboro
3. D'Aulerio, Herman, OAK BRIAR, Upper Marlboro
4. Davis, Bruce W., LONGSHOT, Aquasco
5. Gaudet, Edmond D., SCHELFORD NORTH, INC., Upper Marlboro
6. Hill, Lynda S., PLEASANT HILLS, Upper Marlboro
7. Ketts, Marilyn S., AT LAST, Aquasco
8. McDermott, Thomas J., CHARLES HILL, Upper Marlboro
9. Oliver, Louis J., WHITE OAK, Baden
10. Prettyman, Emmie, CLAY HILL, Springdale
11. Salchow, Elizabeth, RIVERVIEW, Ft. Washington
12. Smith, Alfred Harold, Jr., LE RENARD, Upper Marlboro
1. Sullivan, Corinne C., CHRISTMAS, Upper Marlboro
13. Wilson, Joan A., HIDDEN RIVER, INC., Laurel
14. Zindorf, Robert, PROSPECT HILL, Upper Marlboro

Stallions standing in Prince Georges County

At Last Farm, Aquasco **7**

REGAL AMERICAN, b., 1994, by Quiet American—Wait for the Lady, by Believe the Queen; Marilyn S. Ketts. Private.

SMELLY, ch., 1987, by Judge Smells—Toronto Tea, by Summing; Robert M. Watkins. $1,500 live foal, special consideration to approved mares.

Christmas Farm, Upper Marlboro **1**

MR. BAGGINS, b., 1978, by Christopher R.—Shiralee, by Piano Jim; Donelson Christmas Jr. $500 live foal.

Clay Hill Farm, Springdale **10**

BRUCE'S RAINBOW, b., 1992, by Dooley's—Gracie Ann, by Troms (Ire); Emmie Prettyman. Negotiable.

Johnson Farm, Bowie

BUMBI (Arg), ch., 1982, by Babas Fables—La Bambuca, by *Gamin; Norman A. Johnson.

Kingdom Farm, Upper Marlboro

GOODY THE DRAGON, dk.b./br., 1988, by Droopy—B. A.'s Joy, by Inbalance; Grace Babbington. Private.

JOHN MATTHEW, b., 1983, by Search and Seizure—B. A's Joy, by Inbalance; Grace Babbington. Private, payable when foal stands and nurses.

SOME COUNT, dk.b./br., 1985, by T. V. Count—Somebody's Pick, by Be Somebody; Grace Babbington. Private.

M K Estates, Croom

BIG RED BISHOP, ch., 1995, by Bishop Northcraft—Occasional Lee, by Proud Clarion; Partnership. $1,000 live foal, special consideration to approved mares.

BISHOP NORTHCRAFT, ch., 1981, by King's Bishop—Lady Northcraft, by Northern Dancer; Partnership. Private.

Twin Oak Farm, Brandywine

EL JOVEN, b., 1994, by St. Jovite—Ventured, by Codex; Izabella Jendral. $400 live foal.

Waymar Stables, Glenn Dale

WHO'S YOUR DADDY, dk.b./br., 1997, by Smarten—Miss Flutie Brown, by Salutely; Kelly L. Bailey and Urban L. Deiter. $500 live foal, payable when foal stands and nurses.

PRINCE GEORGES COUNTY

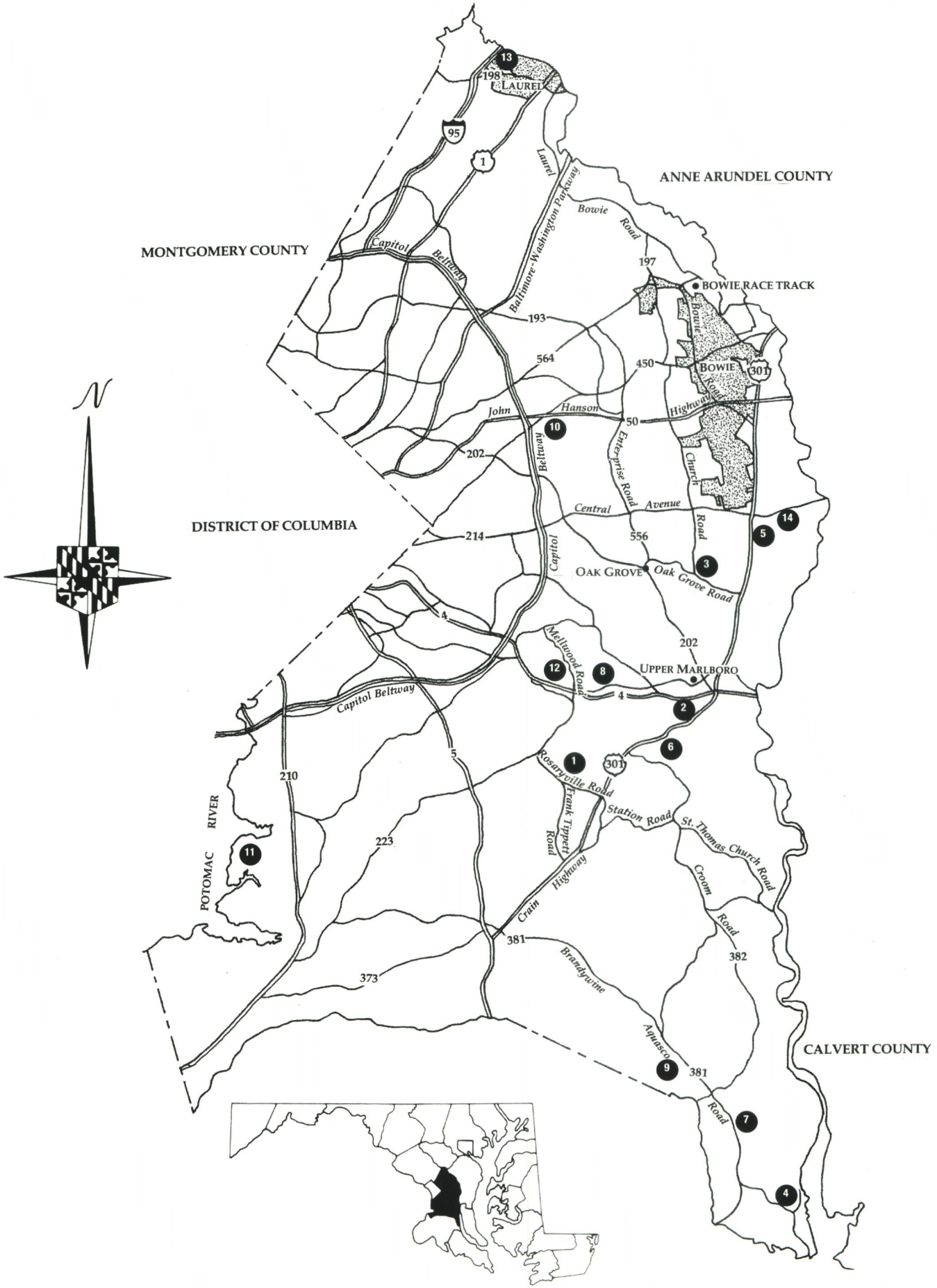

Breeder-owner members of the Maryland Horse Breeders Association

Abb, Irving V.M.
Addis, Margaret M.
Aimee Hall Racing Stable
Ake, Mrs. Berkeley Bayne
Albert, Talbot J., III
Alecci, John V.
Alexander, Helen C.
Allen, A. Ferris, III
Allen, Albert F., Jr.
Allen, Jo Ann Phillips
Anderson, Jann P.
Anthony, Alan H., Sr.
Anthony, Anne H.
Arden Acres Ltd.
Arfaa, Dr. Manoochehr
Armstrong-Townsend Bloodstock
Avery, Grace G.
Ayers, Everett
Ayres, Joseph W., Sr.

Backer, William M.
Bailey, Kelly Lynn
Bailey, Morris
Bailey, Wayne M.
Baker, Raymond N.
Ballymena Corporation
Balsamo, Joseph J.
Balser, Morris E., Esq.
Barr, Donald H.
Barracuda Stable
Bassford, Charles N.
Bassford, Elaine L.
Bayard, Mrs. James A.
Beall, Robert L.
Beatson, William P., Jr.
Beaver Dam Farm
Bechet, Leon Joseph
Beck, Patricia V. Haun
Bender, Howard M.
Bender, Sondra D.
Berkshire, William D.
Bernier, Linda L
Bernstein, Martin B.
Bertazon, Joseph F., Jr.
Big T Stables Partnership
Bits N Blarney, LLC
Blanken, Fred F.
Bloxham, Diane I.
Blue, Henry McCoy
Blue, Richard F., Jr.
Blue, Richard F., Sr.
Blunt, Thomas R.
Bolton, Perry J.
Bongiovanni, Frank
Boniface, J. William
Boniface, John W., Jr.
Boniface, William K.
Bonsal, Frank A., Jr.
Boskin, Mary B.
Botteon, Herman
Bourne, William T.
Bowen, Marc D.
Bowman, R. Thomas, DVM
Bowman, Victor D.
Braude, Herman M.
Brewster, Daniel B.
Bricker, Christine E.
Brittingham, Edward E., Sr.
Brockmeyer, Gary J.
Brown, Patricia L.
Browne, Phyllis M.
Brumet, Woodbury
Brush, Karen
Brushwood Stable
Bryant, Julie Bassford
Bryant, Magalen O.
Bryner, Sheryl L.
B & T Racing Stable
Buck, Michael A.
Buehler, William R.
Buffum, Marcy
Burch, Sandra E.
Burdick, Barbara E.
Burgess, Marshele E.
Burnett, Peter C.
Burnette, Mrs Raymond H.
Burroughs, Ben, Jr.
Butts, David H.

Calhoun, Gerald M.
Camac, Robert W.
Campbell, Alexander G., Jr.
Campbell, Charles G.
Campitelli, Francis P.
Cantacuzene, Mrs. Rodion
Capuano, Dale
Capuano, Gary
Capuano, Phillip L.
Carpenter, Gary
Carroll, Dr. Klobia, S.
Carter, David
Carter, Joseph W.
Carter, Julia Smith, DVM
Carter, W. Snowden
Cartwright, Ronald
Cascio, Michael J.
Casey, Dr. James M.
Casey, James W.
Cassidy, Esther C.
Castrenze, Charles, Sr.
Cataneo, Michael P.
Caudill, Blanche I.
Cave, Hubert L., III
Central Maryland Farm Credit ACA
Champion, Marvin A.
Chaney, Charles R.
Chenery, Helen B.
Childs, John C., Sr.
Chin, Sherman
Christiana Stables
Christmas, Donelson, Jr .
Churchill, Donald J., Sr.
Cicero, Salvatore J.
Circle of Friends Farm
Clagett, Christine F.
Clagett, Hal C.B.
Clagett, Hal C.B., III
Clark, Henry S., III
Clark, Sharon B.
Clover Run Stable
Cochran, James L. and Juanita L.
Cochran, Mr. and Mrs. Peyton S., Jr.
Coffman, Ralph W., Jr.
Cohen, Randy L.
Collard, Elizabeth A.
Colwill, Stiles T.
Comi, Ralph W.
Commer, Dr. Malcolm, Jr.
Conner, Dorothy Ann
Copperville Farm
Coppola, Albert P.
Corridan, Robert
Coster, Paul Frank
Country Life Farm
Courtney, James M.
Cowles, Vera V. Meyer
Crane, John T., Jr.
Crigler, William Henry
Cronk, James H.
Cross, Thomas R.
Crystal Park Stables, Inc.

Dailey, Victoria A.
Dance, Milton J., Jr.
Daney, Bernard J.
D'Antonio, Susan C. and Robert
D'Aulerio, Herman
Davidson, Steven E.
Davis, Bruce W.
Davis, David R.
Davis, Rebecca K.
Davison, Rosalee C.
Dawkins, Bradford W., Jr.
Deall Stables, LLC
Dean, Donald K.
De Francis, Joseph A.
Deiter, Urban L., Jr.
Delp, Edward Brian, DVM
Delp, Grover G.
Delp, William B.
Dibben, Alice M.
Dibben, Kathleen
DiNatale, Judith Z.
Dixon, William B., Jr.
Dixon, William E.
diZerega, Thomas W.
DLS Thoroughbreds, Inc.
Dockman, Lynne Denise
Dodd, E. Keith
Dorsey, Mrs. James H.
Dresher, James T., Jr.
Duffy, Patricia L.
duPont, Mrs. Richard C.
Durkin, Dr. Regina Torsney

Eagles Nest Farm, LLC
Early, Betty and Dawn
Easter, Deborah A.
Ehrhardt, James
Eigenbrode, Richard D.
Eightrupp, Ltd.
Elben, Joyce Ann
Elmlawn Stable
Englander, Richard A.
English, Daren
Entenmann, William
Eppler, Mary E.
Eubanks, Annette
Evans, Robert S.
Everett, Christopher
Ever Green Racing
Ewald, Sue Ann and Verona E.

Faircloth, Christina M.
Fasig-Tipton Midlantic, Inc.
Feifarek, Christopher J.
Fender, Lisa S.
Fenwick, Carol C.
Fenwick, Charles, Jr.
Fenwick, H. Bruce
Fenwick-Pascal, Mrs. M. Gillian
Ferguson, John W.
Ferguson, Steve R.
Ferrone, William M.
Filbert, Dorian I.
Finney, Redmond C.S.
Fisher, Janon, III
Fitzgibbons, William T. , Sr.
Fitzhugh Farm
Fleming, Dorsey B., Jr.
Folly Quarter Stables
Ford, Eugene F., Sr.
Fowler, Elaine
Franks, John
Fredel, Ellen A.
Frenkil, Victor, Jr.
Fuller, Peter
Funkhouser, Raymond J.

Gaddis, Ruby Mae
Gaebel, Judith I.
Gamble, Edward A.
Garcia, Carlos A.
Gardner, Nina H.
Garnant, Lori
Garrison, Robert G.
Garst, Allen M., DVM
Gaudet, Edmond D.
Geist, William C., Jr.
Gentner, Brooke Diane
Gerber, William E.
Giardina, Frank
Gibbs, Carolyn L
Gibson, Cornelia Sloan
Gibson, Sally M.
Gillam, Jeremy J. H.
Glazier, Leslie G.
Glenn, James
Golden, Richard L.
Gosnay, Mrs. Stanley P.
Graham, Barbara Cross
Graham, Robin L.
Granville, Richard C.
Graul, Thomas A.
Grayson, Laura N.
Greeley, Rudolph William
Green, Ronald S.
Greenberg, Harold
Greenberg, Hermen
Gregory, Edward, Jr.
Grewenig, Thomas A.
Greycross Stable, LLC
Grivas, Nick S.
Guest, John A.

Hadry, Charles H.
Hahn, Robert G.
Hall, Daniel A.
Halle, Edward A., Jr.
Hampshire Racing Partnership
Hancock, Doris G.
Hardesty, James V.
Hardin, Mark
Hargrave, James D.
Harmening, George E., DVM
Harris, George
Harris, J. Robert, Jr.
Harris, William R.
Hartner, John A.
Haslup, Suzanne Kuhn
Haugh, Charles F., Jr.
Hayden, David
Hayden, Owens F., Sr.
Hayes, Donna M.
Heath, Charles D.
Heil, Nancy B.
Heishman, Charles M.
Hendricks, Frank J.
Hewitt, William C.
Higginbottom, Mark A., DVM
Higgins, Milton P., III
Hill, Lynda S.
Hill, William P.
Hindman, W. James and Dixie
Hochman, Stephen
Hoffberger, Richard J.
Hoglander, Harry R.
Holbrook, Dr. Harold H.
Holloway, Henry Smith
Holly, Jerry L.
Holt, Kenneth C.
Hopkins, C. Frank
Hopkins, Harry G.
Hopkins, Mark
Horner, Lillian H.
Horning-Woerhle, Carol F.
Houck, Barbara
Houghton, E. Edward
Houghton, Elizabeth F.
House, Christine
Hughes, Mary F.
Hughes, Mary Joanne
Huguely, Geoffrey A.
Hutchison, Emily N. K.

Iglehart, Harriet S.
Impressive Wind Farm
Ingham, Robert L.
Izdebski, Patricia J.

Jackson, Cary W.
Janney, Stuart S., III
Jansen, Gail T.
Janssen, Bernard
Jay, Peter A.
John Franzone Jr. Racing, Inc.
Johnson, Calistine I.
Johnson, Karl B., Sr.
Johnson, R. Larry
Jones, Jack C.
Jones, John F., Jr.
Jones, Joyce P.
Jones, Russell B., Jr.
Justaplain Farm

Kaplan, Ken and Peggy
Karangelen-Kemp, Dawn G.
Keating, Penelope-Ann
Keelan, Oliver
Keelty, Joseph S.
Kees, Barbara M.
Keil, Herbert B.
Keil, Steven D.
Kellar, Kevin R.
Kelley, Ashton
Kelly, Helen M.
Kennedy, Thomas J., Jr.
Kessler, Lucy
Ketts, Marilyn S.
Kidwell, Ida May
Kidwell, Julie Anne
Kill Kelley, Ellen B.
Kincheloe, J. Gordon
Kirkham, Robert, Sr.
Kline, Alan S.
Knapp, Richard M.
Knight, Larry E., Jr.
Knight, Larry E., Sr.
Kohlheim, Edward
Kolb, Nancy Jo
Komlo, William R.
Konka, Patrick
Krishack, Joanne P
Kushner, Dr. Herbert

Labe, Paul E., Jr.
Lael Stable
Lancaster, Jean M.
Landes, William L.S., III
Landry, Harry L.
Laneve, Ronald S.
Lang, William J.
Larrick, P. Michael
Lawrence, James Lee, II
Lazy Lane Farms, Inc.
L.C.M., Inc.
Leaf, Michael L.
Leatherbury, King T.
Leidy, Frances H.
Lematta, Andrea G.
Lengel, David R.
Leonard, Nancy M.
Leonard, Robert A., DVM
Lequire, Mary Lou
Lerman, Roy S.
Leviton, Gertrude
Lewis, Dr. Fred T.
Lewis, Frederick T., Jr., DVM
Lewis, James E., DVM
Lewis, James F., III
Lillis, Robert J.
Little Man Farm
Litz, Donald P., Jr.
Lockard, Donna B.
Long, Leslie P.
Lucas, Dale
Lupo, David C.
Lusby-Teague, Deborah J.
Lyons, Wendy J.
Lytle, Mr. and Mrs. Sterling J.

Madary, Royston C., Jr.
Magassy, Csaba L., MD
Magee, Sean C.
Maher, Ali
Maher, Mrs. Ronald L.
Maisonneuve, Gilles
Makarovich, Raymond W., Jr.
Maloney, Sharon A.
Manfuso, John A., Jr.
Manfuso, Robert T.
Manzari, Sharon L.
Marathon Farm
Marine, Robert J., Jr.
Marlow, William F.C., Jr.
Marsh, Hazel B.
Marshall, Helen C.
Martin, Glenn R.
Martin, J.W.Y., Jr.
Martin, Robert C.
Masden, Patricia A.
Matese, John V.
Mather, Ronald N.
Mathias, Bruno
Matz, Stephen R.
McCaul, James H.
McClay, Thomas E.
McDaniel, John P.
McDermott, Thomas J.
McGill, Mr. and Mrs. Charles C.D.
McGinnes, Cynthia
McGinty, Rush
McHargue, Stephen
McKeever, Jocelyn M.
McKnight, H. Turney
McMurtrie, Bridgid A.
Medd, Randall R.
Mede Cahaba Stable & Stud
Meeks, Dr. John E.
Meoli, Anthony J.
Merrick, Charles, III
Merryman, Ann W.
Merryman, Edwin W.
Merryman, Katharine W.
Merton, Adrian L.
Meyer, Steven K.
Meyer, Victoria E. and Louis J.
Meyerhoff, Harry and Tom
Milbury, E. Van R.
Miles, Elmer Russell
Miller, Betty Shea
Miller, Carey K.
Miller, David I.
Mittleman, Stephen A.
Mobberley, Gretchen B.
Moehring, Wilhelmina M.
Moelis, Herbert I.
Moffett, Preston I.
Montgomery, Jewelyne
Montuori, Theodore R.
Moon, Wendy
Moore, Joy
Moose, D. David
Moran, James M., Jr.
Morris, Jean B.
Morrison, Mrs. J.B., Jr.
Morrone, Dr. Stephen E.
Morsberger, Elmer L.
Morsberger, Louis P.
Moscarelli, Suzanne
Moser, Robert L.
Mowl, Karol
Mudge, Edmund T., IV
Mukherjee, Diane
Mundhenk, Charles W.
Murphy, Dr. Raymond T.
Murray, E. Allen, Jr.
Murray, Lawrence E.

Nearing, Eleanor F.
Nervitt, Lois S.
Newton, Linda D.
Nickel's Stable
Nietert, Robert C.
Nodine, Renee D., VMD
Norling, Richard D.
Northview Stallion Station

O'Brien, Michael
O'Connor, Ralph S.
O'Donovan, Mr. & Mrs. Hugh J.
O'Halloran, Michael
O'Toole, Francis J.
Ocean Blue Stables
Ohrstrom, George L., Jr.
Oughton, Julia
Over The Hill Farm
Owens, Susan W., MD

Page Farms
Paisley, Eugenia D.
Paragallo, Frank, Jr.
Park, Robert C.
Parklands Farms
Parr, Mary Charlotte
Patterson, Thomas C.
Paxson, Estate of Mrs. Henry D.
Peach, Mary P.
Pessagno, Philippa W.
Peterson, Frederick B., DVM
Peterson, Mrs. F.B.
Petz, Kasey
P & H Partnership
Phillips, Dennis P.
Pinkard, Anne M.
Pipitone, Vince
Plane Tree Farm
Polek, John W.
Polinger Thoroughbred Farm
Pons, Joseph P., Jr.
Pons, Mary Jo
Pons, Michael
Poulson, Richard J.M.
Procopio, Hugo A.
Proctor, Richard A.
Proffitt, Claire B.M.
Pruce, Ellis Y.
Puckett, Dwight E.
Questroyal Stable, Inc.
Quick, Stephen E.
Quinn, William F.

Rafajko, Dr. Robert R.
Rainbow Stable
Rall, Vivian E.
Rand, W. Kenan, Jr.
Rathbun, Henry T.
Raymond, Mr. and Mrs. Ronald W.
Reece, Mark
Reed, Charles J.
Reightler, William S.
Reynolds, David P.
Richards, Althea D.
Rickman, William Monroe
Ridgely, A. Brice
Rigione, Carole E.
Ritchey, Timothy F.
Roberts, Nancy Martin
Robsham, Einar Paul
Rockstroh, Joseph B.
Rockstroh, Simone L.
Rodman, David K.
Rofe, Mrs. Calvin E.
Rogers, Samuel H., Jr.
Rooney, Timothy J.
Rosa, Rachel L.
Rosen, H. Morton
Ross, James W., MD
Rozanski, Ronald Martin
Ruff-Scampton, Mary A.
Runyan, Patricia
Ryan, Barbara
Ryan, Daniel M.
Ryan, James P.
Ryver Meadow Farms

Sabini, Joseph
Sadler, John T., Jr.
Salchow, Elisabeth
Samadi, Dr. A.
Sapp, Betsy
Sasso, Anna B.
Sauer, Rolf
Savin, Scott
Scarff, Grayson W., Jr. and Margaret
Schalk, Russell C., Jr.
Schapiro, John D.
Schrock, Laura J., MD
Schultz, Dr. Elizabeth J.
Scrivener, J. Thomas
Sears, Francis P.
Sears, Robert E.
Shamer, Frank E., Sr.
Shane, M. Terry
Shannon, Richard
Sharp, Bayard
Siegel, Robert S.
Simpson, James P., III
Skeedattle Assoc.
Slyder, Ronald L.
Small, Jennifer R.
Small, Richard W.
Smart Start Stables, LLC
Smith, Alfred Harold, Jr.
Smith, Hamilton A.
Smith, Linell C.
Smithwick, Daniel Michael
Smolen, Arnold
Sniadowski, Anthony J.
Solobay, Rebekah A.
Solomon, William J., VMD
Sowder, Bob G.
Spear, M. Patricia
Sperow, Patricia W.
St. Clair, Patricia R.
Stanley, Charles D.
Steele, James B., Jr.
Steinbuch, William M., Jr.
Steinman, Beverly R.
Stevens, Marla J., VMD
Stevenson, Dr. Travis B., Jr.
Stewart, Dr. James V.
Stinchcomb, Robert M.
Stone, Ruth C.
Streicher, Judson L.
Stringer, Sandra B.
Sullivan, Corinne C.
Sullivan, Mary A.
Sun Burst Stable
Sutherland, Michael
Sutherland Farm Inc.
Swartz, Barry R. and Jodi
Sweely, Sharon M.
Swope, George
Szymanski, David G.
Szymanski, Joanne K.

Tagg, Barclay
Tagg, Taryn
Tammaro, John J., III
Taroley Farm, Inc.
The Roth Group, Inc.
Thomas, Ralph S.
Thompson, Elsie Wilson
Thompson, Terri Lee
Thurston, Terry Ann
Timko, Stephen E., Jr.
Tomlinson, Kenneth Y.
Tornabene, Pater
Torsney, Dr. Philip J.
Triantafilos, Costas Nick
Trinity Horse Farm, LLC
Trull, Francine L.
Tsamoutalis, Abbie J.
Tuttle, Mrs. Wylie F.L.

Ueltzen, Michael

Vaillancourt, Florence M.
Vickery, Jack P.
Vines, Daniel M.
Voss, Katharine Merryman
Voss, Mrs. Thomas H.
Voss, Thomas H.

Wade, David H.
Warfield, Dr. Charles I.
Warfield, Kennard, Jr.
Watkins, Robert M.
Watters, Sidney, Jr.
Waylett, Nancy P.
Wayson, Janet L.
Weller, James C.
Wendell, Julia Allison
Westland, Dan D.
Weymouth, Eugene E.
Wheeler, Gordon L.
Wheeler, Robert O., Jr.
White Oak Farm
White, S. Bonsal
Whiteford Manor Thoroughbred
Wickes, Mr. and Mrs. Walter F., Jr.
Wiggins, Deborah
Wiley, Lewis S.
Wilkins, F. Bryan
Williams, J. Harlan
Williams, Mrs. Rufus
Williamson, John E., III
Willow Oaks Stables
Wilson, James J.
Wilson, Joan A.
Wilson, Mrs. Orme, Jr.
Wilson, William E.
Winbak Farm
Windward Farm
Winkler, Joseph L.
Wirth, Albert
Wise, Anthony Dean
Wolf, Morris
Woodlawn Breeding, Inc.
Woodman, Alan G.
Wright, Dewey C.
Wright, Frank P.
Wright, Mrs. Frank P.
Wright, Joseph H.
Wright, Julia F.

Young, Robert M.
Yourman, Robert E.

Zeitz, John G.
Zindorf, Robert
ZWP Stable

Breakdown of Maryland-bred

	Md. Fund purses	*Breeder awards*
LAUREL (Jan. 1-Feb. 20)	**$130,700**	**$214,453**
PIMLICO AT LAUREL (Feb. 21-March 26)	**141,050**	**179,606**
PIMLICO (March 27-June 18)	**371,435**	**478,528**
LAUREL (June 19-July 16)	**157,760**	**145,975**
PIMLICO AT LAUREL (July 17-Aug. 25)	**175,325**	**191,979**
TIMONIUM (Aug. 26-Sept. 4)	**45,900**	**75,029**
MARYLAND MILLION DAY (Oct. 21)	**0**	**26,621**
LAUREL (Oct. 18-Dec. 31)	**574,240**	**395,521**
2000 TOTALS	**1,596,410**	**1,707,712**
1999 TOTALS	**1,622,350**	**1,614,652**
1998 TOTALS	**1,490,280**	**1,471,214**
1997 TOTALS	**1,565,060**	**1,248,001**
1996 TOTALS	**1,558,400**	**1,350,282**
1995 TOTALS	**1,595,825**	**1,422,110**
1994 TOTALS	**1,301,945**	**1,445,719**
1993 TOTALS	**1,361,265**	**1,284,183**
1992 TOTALS	**1,494,225**	**1,357,819**
1991 TOTALS	**1,641,889**	**1,446,435**
1990 TOTALS	**1,714,050**	**1,574,648**
1989 TOTALS	**1,674,125**	**1,511,833**
1988 TOTALS	**1,534,625**	**1,491,107**
1987 TOTALS	**1,241,350**	**1,286,001**
1986 TOTALS	**1,229,500**	**1,192,547**
1985 TOTALS	**1,075,200**	**1,156,729**
1984 TOTALS	**972,800**	**985,126**
1983 TOTALS	**1,020,000**	**1,004,120**
1982 TOTALS	**1,205,100**	**1,060,608**
1981 TOTALS	**1,866,500**	**1,085,660**

The 1985 totals include the December portion of Bowie's 1984-'85 winter meeting. Awards shown are net to recipients after MHBA service charges were deducted. Not listed in chart is the allocation to the MHBA's yearling show—$20,000 through 1990; $25,000 from 1991 through 1999; $40,000 in 2000.

Awards and Purses for 2000 Season

Stallion awards	*Owner awards*	*Maryland Million purses*	*Total*
$ 60,959	$112,205	$32,204	$ 550,521
56,111	93,577	28,455	498,799
158,294	260,109	77,907	1,346,273
47,210	78,705	23,649	453,299
63,415	104,414	31,344	566,477
31,797	33,664	12,883	199,273
12,391	0	2,143	41,155
129,468	214,007	63,995	1,377,231
559,645	896,681	272,580	$5,033,028
503,673	841,686	246,040	4,828,401
498,474	774,009	227,625	4,461,602
438,455	664,053	192,971	4,108,540
457,565	718,149	207,116	4,291,512
485,370	757,992	221,292	4,482,589
482,352	767,762	223,895	4,221,673
410,326	674,428	196,193	3,926,395
353,698	679,075	198,594	4,083,411
444,746	758,253	170,399	4,461,722
505,677	835,072	140,930	4,770,377
529,079	818,285	138,398	4,671,720
519,867	802,930	136,700	4,485,229
406,161	672,823	114,716	3,721,051
367,821	772,594	46,322	3,608,784
361,612	826,795		3,420,336
299,004	667,173		2,924,103
339,647	704,700		3,068,467
393,097	604,788		3,263,592
405,923			3,803,083

The owner award program was created in 1982 and began with the Pimlico program of March 13. It replaced a program of restricted Maryland-bred races which was begun in 1962. Commencing with Pimlico's 1986 summer meet, 3 percent of Fund monies have been allocated to purses for Maryland Million Day.

2000 Maryland Fund Bonus Payments

$10,000 or more

Name	Breeder bonus	Owner bonus	Stallion bonus	Total
Robert E. Meyerhoff	$70,656.36	$52,991.69	—	$123,648.05
Allen's Prospect Syndicate	—	—	82,143.38	82,143.38
Sondra & Howard M. Bender	47,340.29	27,871.46	—	75,211.75
Mr. & Mrs. Frank P. Wright	39,001.99	21,047.48	—	60,049.47
William M. Backer	17,486.43	18,273.22	—	35,759.65
Norquestor Syndicate	—	—	34,743.44	34,743.44
Horatius Syndicate	—	—	33,181.58	33,181.58
Marilyn S. Ketts	16,322.38	16,790.52	—	33,112.90
Mrs. J.W.Y. Martin Jr.	23,831.05	9,044.91	—	32,875.96
Dumbarton Farm	19,736.23	12,667.12	—	32,403.35
Hal C.B. & Jeanne F. Clagett	28,327.99	1,900.41	1,465.48	31,693.88
Acorn Hill Farm Inc.	28,409.02	2,956.19	—	31,365.21
Alan S. Kline	27,578.53	3,543.14	—	31,121.67
Carnivalay Syndicate	—	—	31,002.51	31,002.51
Estate of C. Oliver Goldsmith	30,708.07	—	—	30,708.07
Mr. & Mrs. Charles H. Hadry	16,356.89	9,335.43	4,703.85	30,396.17
Ronald Cartwright	15,054.73	12,571.71	—	27,626.44
Charles N. Bassford	23,531.45	—	3,102.19	26,633.64
Richard F. Blue Jr.	11,127.42	6,714.20	8,232.30	26,073.92
Dr. & Mrs.Thomas Bowman & Richard W. Small	25,504.42	—	—	25,504.42
Polish Numbers Syndicate	—	—	25,308.56	25,308.56
Concern Syndicate	—	—	24,807.55	24,807.55
Janet L. Wayson	24,762.77	—	—	24,762.77
Not For Love Syndicate	—	—	23,973.24	23,973.24
Rebecca Bowman Davis	23,727.85	—	—	23,727.85
Valley Crossing Syndicate	—	—	23,724.97	23,724.97
Two Punch Syndicate	—	—	23,594.00	23,594.00
Waquoit Syndicate	—	—	23,465.10	23,465.10
Press Card Syndicate	—	—	22,884.36	22,884.36
Frank A. Bonsal Jr.	22,509.42	—	—	22,509.42
Ronald N. Mather	22,462.28	—	—	22,462.28
Mr. & Mrs. Charles McGinnes	21,495.06	—	—	21,495.06
Mrs. James A. Bayard	17,457.45	3,915.30	—	21,372.75
C. Frank Hopkins	10,997.50	9,269.16	—	20,266.66
Mrs. Richard C. duPont	20,262.50	—	—	20,262.50
Ryver Meadow Farm	11,182.51	—	8,960.27	20,142.78
William R. Harris	17,646.11	2,265.41	—	19,911.52
Bonita Farm	19,592.17	—	—	19,592.17
Martin B. Bernstein	18,629.02	—	—	18,629.02
Barbara C. Graham	18,473.37	—	—	18,473.37
Richard W. Small	12,770.99	5,691.04	—	18,462.03
In Case Syndicate	—	—	17,433.38	17,433.38
Citidancer Syndicate	—	—	16,533.39	16,533.39
Adrian L. Merton	10,895.68	5,477.66	—	16,373.34
Albert H. Cohen & Randy L. Cohen	$16,347.05	—	—	$16,347.05
Double Paces Stable	—	—	16,055.14	16,055.14
Dr. & Mrs. Thomas Bowman & James V. Stewart	15,828.86	—	—	15,828.86
Mr. & Mrs. E. Allen Murray Jr.	15,806.30	—	—	15,806.30
P.J. Torsney Jr.	11,499.39	4,297.36	—	15,796.75
Deputed Testamony Syndicate	—	—	15,599.67	15,599.67
Eugene F. Ford Sr.	15,550.88	—	—	15,550.88
Mea Culpa Stables Inc.	15,354.12	—	—	15,354.12
Costas N. Triantafilos	5,289.78	9,031.89	—	14,321.67
Steven K. Meyer	12,646.42	1,655.50	—	14,301.92
Dresden Farm	6,896.43	7,300.36	—	14,196.79
David P. Reynolds	8,714.46	5,356.27	—	14,070.73
Longwood Stable	—	13,959.86	—	13,959.86
Milton P. Higgins III & Dr. & Mrs. Thomas Bowman	13,697.58	—	—	13,697.58
Mrs. Orme Wilson Jr. & Russell E. Train	13,549.19	—	—	13,549.19
Fortunate Stable	—	13,484.60	—	13,484.60
Charles J. Reed	6,820.60	6,483.56	—	13,304.16
James B. Steele Jr.	13,293.61	—	—	13,293.61
Richard C. Granville	8,729.59	4,530.82	—	13,260.41
Greycross Stable	—	13,102.41	—	13,102.41
J. Gordon Kincheloe	7,041.63	5,781.48	—	12,823.11
Plaine Enterprises Inc.	—	12,713.09	—	12,713.09
Conover Stable	—	12,594.20	—	12,594.20
Harry L. Landry	12,544.80	—	—	12,544.80
C & T Stable	4,547.07	7,809.03	—	12,356.10
Bryan Wilkins	6,226.32	5,760.49	—	11,986.81
Gretchen B. Mobberley	7,542.85	4,335.01	—	11,877.86
K. T. Leatherbury Assoc. Inc.	11,679.55	—	—	11,679.55
Arlene E. Kushner	6,528.81	—	5,094.49	11,623.30
Two Rivers Farm	9,276.49	2,265.41	—	11,541.90
Rosalee C. Davison	5,997.24	5,536.85	—	11,534.09
Larry N. Brafman	—	11,407.71	—	11,407.71
Katharine W. Merryman Revocable Trust	11,140.00	—	—	11,140.00
Hampshire Racing Partnership	4,812.50	6,281.29	—	11,093.79
Buckingham Farm	3,705.15	7,319.03	—	11,024.18
Lucas Racing Inc.	10,885.88	—	—	10,885.88
Lynda S. Hill	8,546.45	2,277.73	—	10,824,18
Mrs. Orme Wilson Jr.	5,462.35	5,195.46	—	10,657.81
Dover Ridge Syndicate	—	—	10,507.68	10,507.68
Childs & Childs Stable	—	10,467.06	—	10,467.06
William M. Steinbuch Jr.	6,122.42	4,229.78	—	10,352.20
Richard D. Norling	10,066.97	—	—	10,066.97

Bonus payments—$5,000 to $9,999

Nancy H. Alberts, $7,306.87.

Elaine L. Bassford, $5,684.04; Leonard Bearnarth Jr., $6,034.94; Believe the Queen Syndicate, $8,236.22; Martin Bernstein and Rufus Freeman, $6,038.14.

Phillip L. Capuano, $6,442.61; Caveat Syndicate, $6,088.66; Hal C.B. Clagett III, $6,774.28; Jeanne F. Clagett, $5,670.98; Coast by Coast, $5,757.60; Albert H. and Randy L. Cohen and Philip Teinowitz, $7,134.44.

Dark Hollow Farm, $5,200.90; Grover G. Delp, $5,258.83; Derby Hill Farm, $9,553.12; DLS Thoroughbreds Inc., $5,534.95.

Elberton Hill Farm, $5,178.20; Elmlawn Stable, $6,955.18; Richard A. Englander, $7,994.57; Annette Eubanks, $5,675.32; Robert S. Evans, $8,068.14.

Redmond C.S. Finney and Francis Xavier Poggi, $5,623.79; Mrs. Anderson Fowler, $7,405.70.

Mr. and Mrs. Carlos A. Garcia, $7,043.03; Mrs. Timothy J. Gardner, $7,147.81; Ghost Breeding, $6,091.50; Glade Valley Farms Inc., $5,292.82; Green Willow Farms, $7,405.39.

Dr. George and Kimberly Harmening, $9,279.39; Paul G. Hartman, $5,489.27; Carol F. Horning-Woerhle, $5,784.71; Mary Jane Howell, $5,822.77; Huckelberry Creek Stables, $7,672.31.

Jilerlane Stables, $5,910.34; John V. Alecci Stable Inc., $8,702.03; John Franzone Jr. Racing Inc., $6,988.24.

Carol Ann Kaye-Garcia, $5,069.36; Kaygar Stables, $8,564.51; Kaygar Stables and Herman Kossow, $7,266.29; Herbert B. Keil, $7,827.47; Lucy Kessler, $5,701.22; Edward R. Krishack, $9,019.51; Edward R. Krishack and Jennifer Howell, $7,220.36.

Robert A. Leonard, $5,972.51; Lewisfield Farm, $8,570.04; Harvey A. Linden,

Award leaders since inception of Maryland Fund

Year	Name	Total
2000	Robert E. Meyerhoff, Phoenix, Md.	$123,648.05
1999	Sondra & Howard M. Bender, Bethesda, Md.	67,268.93
1998	Robert E. Meyerhoff, Phoenix, Md.	76,639.14
1997	Robert E. Meyerhoff, Phoenix, Md.	55,384.60
1996	Robert E. Meyerhoff, Phoenix, Md.	75,328.81
1995	Robert E. Meyerhoff, Phoenix, Md.	101,146.69
1994	Robert E. Meyerhoff, Phoenix, Md.	154,847.22
1993	Robert E. Meyerhoff, Phoenix, Md.	111,107.11
1992	Robert E. Meyerhoff, Phoenix, Md.	100,415.94
1991	Diana Carlson, Fulton, Md.	56,709.00
1990	Ryehill Farm, Mt. Airy, Md.	67,709.06
1989	Hal C.B. Clagett, Upper Marlboro, Md.	99,392.11
1988	Hal C.B. Clagett, Upper Marlboro, Md.	70,960.66
1987	Hal C.B. Clagett, Upper Marlboro, Md.	60,715.41
1986	Robert E. Meyerhoff, Phoenix, Md.	63,392.90
1985	Hal C.B. Clagett, Upper Marlboro, Md.	48,688.34
1984	John A. Manfuso Sr., Chevy Chase, Md.	52,775.56
1983	Mr. & Mrs. William R. Harris, Glen Allen, Va.	56,816.35
1982	Glade Valley Farms, Dr. & Mrs. Robert A. Leonard, Frederick, Md.	71,935.42
1981	Glade Valley Farms, Dr. & Mrs. Robert A. Leonard, Frederick, Md.	$51,696.39
1980	Alfred G. Vanderbilt, Glyndon, Md.	43,698.44
1979	Glade Valley Farms, Frederick, Md.	31,765.85
1978	Glade Valley Farms, Frederick, Md.	17,506.43
1977	Glade Valley Farms, Frederick, Md.	18,841.87
1976	Mrs. Ben Cohen, Baltimore, Md.	19,915.81
1975	E.P. Taylor, Windfields Farm, Chesapeake City, Md.	16,978.84
1974	E.P. Taylor, Windfields Farm, Chesapeake City, Md.	20,358.51
1973	Glade Valley Farms, Frederick, Md.	19,120.07
1972	Glade Valley Farms, Frederick, Md.	13,502.91
1971	Country Life Farm, Bel Air, Md.	9,562.47
1970	Michael J. Ford, Omaha, Neb.	9,858.45
1969	Nathan L. Cohen, Pikesville, Md.	10,500.00
1968	Mrs. Joseph Walker Jr., Unionville, Pa.	10,000.00
1967	Cleveland Skinker, Brookeville, Md.	7,920.00
1966	Mrs. Samuel M. Pistorio, Baltimore, Md.	9,140.00
1965	Woodlawn Farm, Ellicott City, Md.	9,400.00
1964	Woodlawn Farm, Ellicott City, Md.	8,800.00
1963	John A. Manfuso, Seat Pleasant, Md.	4,400.00

$7,056.45; Donna Lockard, $5,235.82; Wendy J. Lyons, $7,445.48.

John Manzari, $7,172.89; John P. McDaniel, $6,548.98; Carey K. Miller, $7,949.51; Preston I. Moffett and Stephanie Moffett Litz, $6,312.88; Mr. and Mrs. D. David Moose, $8,901.94; Murmur Farm and K.T. Leatherbury, $7,950.44.

Northern Wolf Syndicate, $5,667.16; Linda S. Norwood-Gaudet, $6,615.50.

Oh Say Syndicate, $6,219.48; Susan Owens MD, $6,265.73.

Dr. and Mrs. A. Leonard Pineau, $6,874.27.

Rainbow Stables, $9,196.77; Rinka Das Syndicate, $5,264.69; Tim F. Ritchey, $5,545.62; Toby Roth, $9,185.30; S. Rowan and G.L. Bortner, $5,959.61; Ryehill Farm, $9,406.99.

Salutely Syndicate, $7,623.78; Sandy Valley Farms, $5,055.59; Elizabeth J. Schultz, $7,572.66; Smarten Syndicate, $8,927.81; Arnold Smolen, $5,310.33; Travis B. Stevenson Jr., $5,789.90; Stone Church Farm, $7,773.56.

Team 26, $9,044.61; Costas N. Triantafilos and Dale Capuano, $7,026.44; Twin Oaks Stable, $5,759.05.

Valley Racing Stable II, $5,648.08.

Dan D. Westland, $9,893.61; S. Bonsal White, $6,161.76.

Bonus payments—$4,999 and less

Berkeley Bayne Ake, $692.03; Alvin Akman, $2,292.24; Talbot J. Albert III, $4,557.65; Peter B. Alexander, $1,088.54; Leo J. Ambrogi, $948.88; Another Reef Syndicate, $3,113.14; Arden Acres, Ltd., $705.30; Everett Ayers, $4,670.68; Ayres Fountain Spring Farm, $1,500.33.

Baederwood Syndicate, $1,253.10; Raymond N. Baker and William A. Rennekamp Jr., $749.39; Morris Balser, $3,768.44; Barracuda Stable, $4,861.83; David E. Baxter, $4,496.32; Mrs. Robert L. Beall, $3,461.18; William Beatson and Corbett Farm, $1,793.06; Ben Dover Stable, $2,177.09; Benray Farm, $569.91; Karen Benshoff, $4,363.59; Bishop Northcraft Partnership, $1,921.82; Bit O' Luc Farm, $4,304.11; Bittersweet Farm, $1,902.52; B.J. and B.D. Partners, $2,745.03; David Bloom, $2,980.25; Blue and Gray Gankster, $2,745.03; Richard F. Blue Jr. and Edmund T. Mudge IV, $1,000.22; Bonita Farm and Gerard C. Schultz, $768.45; Daniel M. Borislow, $2,745.03; Mary B. Boskin, $1,438.04; William T. Bourne, $814.15; Dr. and Mrs. Thomas Bowman, $2,717.00; Dr. and Mrs. Thomas Bowman and Allen's Prospect Syndicate, $784.19; Dr. and Mrs. Thomas Bowman and Press Card Syndicate, $704.42; Joseph Brogan and Nick Casella, $1,462.45; Barbara and Kirk Brown, $2,492.04; George W. Brown, MD, $3,085.71; Jane Law Brown, $512.30; Julie Bassford Bryant, $1,675.10; Buffalo Run, $4,705.09; Marshele E. Bassford Burgess, $1,556.79; Mrs. Raymond H. Burnette, $3,528.07; David H. Butts, $3,144.14.

Francis Campitelli, $640.38; CandyLand, $4,179.53; Constance A. Capuano, $4,189.38; Dale Capuano, $2,397.45; Dr. Klobia S. Carroll, $2,153.00; Mr. and Mrs. Charles A. Castrenze Sr., $3,727.26; Nadia and Hubert Cave, $651.32; Chesapeake Crown Stable, $1,886.81; Lee R. Christian and Ben Kerrigone, $1,815.99; Donelson Christmas Jr., $1,327.85; Donelson Christmas Jr. and Joseph W. Carter, $2,655.68; Circa Farms, $3,543.14; Jeanne F. and Hal C.B. Clagett, $745.55; George E. Clark Jr., $714.44; Sharon B. Clark, $926.86; Clever Champ Syndicate, $2,692.50; Codys Stable, $1,655.50; Albert H. and Randy L. Cohen and Robert Kirkham Sr., $3,538.05; Cojak Syndicate, $941.39; Robert L. Cole Jr., $4,025.42; Cool Pop Farmza, $1,583.67; Corbett Farm, $2,622.32; Corbett Farm and William Beatson, $2,830.51; Corridor Key Syndicate, $3,473.11; Country Roads, $544.32; Country Life Farm XX, $2,745.03; Cousins' Stables, $3,543.65; Crown Valley Stable, $2,439.68; Crystal Park Stables Inc., $1,322.00.

Dark Hollow Farm and William Beatson, $1,302.65; Herman D'Aulerio, $1,016.66; Donald K. Dean, $2,292.24; Edward Brian Delp, $2,639.87; Warren R. Dempsey, $2,439.68; Kathleen Dibben, $919.41; Judith DiNatale and Melvin Feldman, $1,640.91; Alfred DiRico, $2,613.94; Phyllis Dixon, $3,227.48; William E. Dixon, $1,834.84; William Dixon and Kathleen Kelley, $1,571.17; Thomas W. diZerega, $1,190.20; D M D Racing, $2,265.41; Dogwood Stable, $2,265.41; Donelson Christmas Stable, $651.32; Double M Farm, $1,886.81; Patricia L. Duffy, $4,861.83; Benjamin W. Dulany, $1,615.84; Regina Torsney Durkin, M.D., $3,307.56.

Glenn Eickhoff, $1,068.75; Joyce A. Elben and Elisabeth H. Phillippe, $2,416.50; Elk Manor Farm, $2,292.24; E.L.R. Corp., $2,956.19; Mary E. Eppler, $2,265.41; Mary E. Eppler and John C. Harroff, $696.02; Daniel Eubanks et al, $1,740.13.

Christina M. Faircloth, $1,376.58; Lisa S. Fender, $4,471.95; Redmond C.S. Finney, $1,694.43; First Class Stable, $1,655.50; Dorsey Fleming Jr., $2,439.68; John Franzone Jr., $876.57; Ellen Fredel, $4,512.36; Mr. and Mrs. John C. Friedman, $2,874.53; FSIM Rac-

ing Stables LLC, $2,521.47; Peter Fuller, $813.33.

Ruby Mae Gaddis, $4,937.28; Garden State Thoroughbreds, $2,265.41; Brooke D. Gentner, $2,517.70; William E. Gerber, $1,571.17; Frank Giardina, $969.79; Michael Gill, $3,800.82; Kerri Younglove Ginn, $3,921.20; Jim Glenn and Country Life Farm, $1,221.23; Glenn Stable, $948.88; G & L Enterprises, $2,192.09; Golden Dome Stable, $2,613.94; Richard L. Golden, $3,044.83; Richard L. Golden and David H. Wade, $850.70; Robert Goldsmith, $2,745.03; Harold Greenberg, $4,861.83; Gregory Equine and Hurstland Farm Inc., $3,562.50; Thomas Grewenig, $1,664.98; Mary M. Griffin, $2,613.86; Nick S. Grivas, $2,031.95; Marc W. Gunderson, $793.47.

James V. Hardesty, $2,468.57; John A. Hartner, $3,216.10; Hasty Spring Syndicate, $803.81; Mark Hayden and F.W. LePorin, $3,173.87; H & D Stable, $1,740.13; Happy Tenth Stable, $2,264.84; Charles D. Heath and Martha M. Heath, $814.15; Sylvia E. Heft, $2,005.99; Charles M. Heishman, $576.34; Cleave Helsing, $3,659.18; H. Alan Helsing, $4,348.16; Richard B. Hemmings, $814.15; Pamela and Richard Hemmings and Sara Bannin, $1,979.71; Frank J. Hendricks, $1,011.75; Elizabeth M. Hendriks, $2,613.94; Winfred L. Hess Jr., $2,956.19; Hickory Plains Farm, $3,485.32; Hickory Ridge Racing Partners, $2,050.87; James and Susan Hoff, $4,389.70; Richard J. Hoffberger, $1,378.82; Howard Hoffman et al, $1,615.84; Harry R. Hoglander, $1,302.65; Hoglander Racing Stable, $1,689.25; Henry S. Holloway, $4,657.76; Holly House Farm, $3,515.98; Mr. and Mrs. Kenneth C. Holt, $2,909.38; Holt and Montuori Stable Inc., $2,875.33; Home Team Stables, $4,962.18; Richard L. Horwitz, $4,163.95; Richard David Hough, $1,410.61; H.U.B. Stable, $1,815.46; Mary Frances Hughes, $1,664.17; Mary Frances Hughes and Michael J. O'Brien, $3,770.73; Mary JoAnne Hughes, $4,861.83.

Patricia J. Izdebski, $2,292.24.

Bonnie S. Jacques, $948.88; Jane's Dilemma Syndicate, $3,482.87; Stuart S. Janney III, $2,265.41; J.H. Williams Inc., $1,099.11; The Jim Stable, $1,655.50; John Alden Syndicate, $3,080.36; R. Larry Johnson, $3,930.50; Joke Stable, $1,740.13; Joyce P. Jones, $512.30; Kathryn B. and Curtis D. Jones, $942.70.

Barbara M. Kees, $1,786.50; Barbara M. Kees and Robert L. Ingham, $3,976.26; Steven D. Keil, $2,997.55; Helen M. Kelly, $814.15; Deborah K. Kent, $1,322.44; Kidwell's Petite Stable, $1,886.81; Lee G. Kirstein, $723.36.

Lakeville Stables, $3,167.35; Lancer Stables, $4,525.20; Ronald S. Laneve, $1,665.81; Mark B. Lapidus, $3,981.82; Mike and Nancy Larrick, $4,973.48; Michael Lasky, $1,129.62; L.C.M. Inc., $3,307.09; Leo Gaspari Racing Stable Inc., $2,091.15; Nancy M. Leonard Living Trust, $2,891.82; Frederick W. Leporin, $3,290.05; Jon Levinson, $3,269.22; Dr. Fred Lewis Sr., $4,297.36; Liberty Hill Farm, $4,396.43; Donald P. Litz Jr., $2,279.63; Nelson W. Lober, $1,047.85; Longview Farms, $2,116.80; Terry D. Lovelace, $3,227.48.

Earle I. Mack, $2,277.73; Gilles Maisonneuve, $1,024.60; Ray Makarovich and Mark Smith, $2,956.19; Sharon Maloney, $4,788.65; John A. Manfuso Sr. Trust, $2,029.02; Robert T. Manfuso, $4,706.97; Robert T. Manfuso and William T. Bourne, $1,129.62; Robert T. Manfuso and Michael P. Cataneo, $3,562.50; Robert T. Manfuso and Katharine M. Voss, $942.70; Marabash Stable, $2,265.41; J.W.Y. Martin Jr., $4,861.83; Nancy G. Martin, $2,428.62; Helen Masek, $1,462.45; Jerome R. McArdle, $3,163.51; McCarty Racing, $1,655.50; Cynthia R. McGinnes, $4,819.01; Mea Culpa Stables Inc. and William Beatson, $1,142.14; Edwin and Sarah Merryman, $2,116.80; Thomas H. Michaels Jr. and Lorna L. Baker, $2,622.32; Bonnie Mindick, $352.65; M & N Stable, $1,611.93; Preston I. Moffett, $3,258.16; Jacques J. Moore, $661.22; Richard A. Moore, $1,024.60; Robert C. and Joy A. Moore, $1,675.10; Elmer L. Morsberger, $881.63; Moving Cloud Farm Inc., $3,523.62; Muirfield Ventures, $814.15; Murmur Farm Racing Partnership, $4,907.48.

Nancy Lee Farms, $1,649.77; Narrow Leaf Farm et al, $3,746.65; The Nonsequitur Stable Inc., $1,765.03; Northern Raja Partnership, $3,424.93; Linda Norwood-Gaudet and Bernie Reid, $2,956.19.

Ralph S. O'Connor, $895.57; Mr. and Mrs. Hugh J. O'Donovan, $2,954.35; Louis J. Oliver, $1,655.50; Francis J. O'Toole, $714.44; Josephine S. Owens, $2,435.17.

Ben L. Parker, $2,622.32; The Parklands Center, $3,163.51; Parklands Farms, $2,381.47; Linda S. Payne, $1,655.50; Linda S. Payne and August R. Martin, $1,675.10; Mary P. Peach, $1,068.75; John E. Phillips, $3,523.09; Joseph Piccioni Sr., $4,716.83; P & J Stable, $1,583.67; Plane Tree Farm, $1,454.69; Pleasant Prospect Farm, $410.78; John W. Polek, $1,491.54; Dwight E. and Anne H. Puckett, $2,660.38; Pulverizing Syndicate, $1,391.21.

Stephen E. Quick, $3,290.05; Stephen E. Quick and Christopher Feifarek, $2,560.31.

Rabbit's Foot Stable, $3,145.62; Ram Stud, $463.43; Lester M. Rao, $1,190.20; Henry and Sheila Rathbun, $2,048.34; R.D.M. Racing Stable, $3,626.94; Lindy M. Redding, $1,180.81; Charles Reed and Mike Zanella, $2,745.03; Althea D. Richards, $668.66; William Rider Sr., $2,956.19; A. Brice Ridgely and Mary Anne Ridgely, $2,060.12; Rita Riedlbauer and Christine House, $692.03; James M. Robinson, $1,099.11; Mrs. Calvin E. Rofe, $895.57; Daniel D. Rooney, $3,446.22; Rachel L. Rosa, $1,675.10; James W. Ross, MD, $4,017.75; Ross Valley Farm, $1,190.20.

Elisabeth Salchow, $705.30; D. Samuels and Windsor Stud, $2,622.32; Sarum LLC, $576.34; Sarum Stable, $668.66; Russell Schalk Jr., $1,834.30; Connie Scherr and Ben W. Perkins Sr., $2,439.68; See You Stable, $2,956.19; Frank Shamer Sr., $4,116.18; Michael Terry Shane, $2,745.03; Bayard Sharp, $4,085.57; Sally Sharp, $3,626.94; Shelter Half Syndicate, $1,462.42; Robert S. Siegel, $704.42; David L. Sipe, $1,852.58; S & K Stable, $2,439.68; Skeedattle II, $2,265.41; Hamilton A. Smith, $814.15; Hamilton Smith and E. Hill Summers, $3,820.01; Linell C. Smith, $2,134.30; Arnold K. Smolen et al, $2,177.09; Anthony J. Sniadowski, $4,032.47; Sorbettor Stables, $1,664.98; Dr. Victor C. Stevens, $2,048.85; Stoneworth Farm, $1,586.93; Corinne C. Sullivan, $1,027.93; Summer Wind Farm, $1,979.71; Thomas Sutton, $2,745.03; Thomas Sutton et al, $1,481.23; Joanne K. Szymanski, $4,334.28.

Taking Risks Stable, $3,167.35; Kathleen H. Tamberino, $4,437.78; Tank Syndicate, $837.55; Carlyne Tapscott, $813.33; The Farm, $932.22; Terri Lee Thompson, $705.30; Thornmar Farm, $4,968.85; Tulip Hill Farm, $932.22; Mrs. Wylie F.L. Tuttle, $2,468.57.

Estate of Alfred G. Vanderbilt, $3,910.65.

Kennard Warfield Jr., $1,681.62; Robert M. Watkins, $480.28; Wayne County (Ire) Syndicate, $1,872.55; Konrad Wayson, $3,395.63; Bryan G. Weipert, $2,956.19; Gloria Wenderoth, $948.88; Estate of Michael Wettach, $1,777.32; Mrs. Walter F. Wickes, $2,439.98; Wild Card Stable, $2,050.87; Sheila J. Williams, $668.66; Sheila J. Williams and Stuart S. Janney III, $2,626.57; Joan A. Wilson, $4,569.97; Windward Farm, $3,017.61; Windy Hills Farm, $4,551.12; Morris Wolf, $1,793.06.

Robert E. Yourman, $651.32.

Zephyr Stables, $3,145.62; Raymond L. Zinkhan, $1,428.88; ZWP Stables, $2,571.01.

Our MARYLAND MILLION connections have earned millions!

Chances are that over ONE THIRD of the runners on Maryland Million Day will have a connection to The Mill of Bel Air—by a stallion fed by us, bred and raised on a farm that feeds our mixes, or fed by The Mill of Bel Air at the track.

Past winners with a Mill of Bel Air connection include 1999 Ladies winner **VAGUELY RICH** , Oaks winner **SARATOGA FRIENDS** and 1999 Lassie winner and 2000 Ladies winner **GIN TALKING** (pictured above), champion Maryland-bred 2-year-old filly in 1999, Maryland-bred horse of the year in 2000.

The list of winners alone seems endless: CARROLLS FAVORITE, PROSPECTOR'S FUEL, SECRET PROSPECT, ANAREX, CARNIVOROUS HABIT, ONLY ALI, PADDY'S LANDING, MYSTIC RHYTHMS, SHORT STAY, URBANE, CHURCHBELL CHIMES, WARRENPEACE, WINSOX, BRILLIANT PATRIOT, JULIE'S BRILLIANCE, MAIN QUEST, SAM'S QUEST, and many more.

The Mill of Bel Air

FEED • SADDLERY • LAWN & GARDEN • PETS

424 N. Main Street, Bel Air, MD 21014
(410) 838-6111 • (410) 893-7721 • Fax (410) 838-6113
E-mail: themillofbelair@erols.com

Major Thoroughbred farms in our region have looked to The Mill of Bel Air for the nutritional needs of their horses for over 15 years. Call and find out how we can help you to the winner's circle on Maryland Million Day!